¶ If You Don't Read The REGISTER You Don't Get the News

PEOPLE'S PAPER FOR ALL ORANGE COUNTY

Santa Ana Daily Evening Register

¶ Our Job Printing Is Correct In Every Detail. Let Us Prove It.

VOL. VI. NO. 296. SANTA ANA, CALIFORNIA, MONDAY EVENING, NOVEMBER 13, 1911. 50 CENTS PER MONTH

WOMAN KILLED BY AN ELECTRIC CAR

NOT HEARING IT WALKS BEFORE CAR

Residents of Benedict Hurled Into Ditch—Death Instantaneous

HARD OF HEARING HEARD NO WHISTLE

Little Girl With Her Had Narrow Escape From Being Struck

Wilhelminia Giese, aged 39, wife of Ferdinand Giese and the mother of seven children, was killed by a Pacific Electric car near Benedict yesterday afternoon. The woman was hard of hearing, and walked out upon the tracks and was struck evidently before she knew of her danger. The body was carried between 50 and 100 feet before it fell from the fender down the railroad embankment. The woman was killed instantaneously with the striking of the body by the car.

Mrs. Giese lived with her family within 400 feet of where she was killed at 3:30 o'clock yesterday afternoon. She and her little daughter, Emma, not quite 4 years old, started out for a walk, probably intending to go as far as Benedict, which lies about 1000 feet from the road crossing where Mrs. Giese went upon the railway's right-of-way.

Just west of the crossing is a cattle-guard. Mrs. Giese and the girl had gone beyond it. How far beyond is a question. The motorman, Pearely Morris, who was running the car estimated ten feet, Giese thought twenty feet and another witness who measured the distance to the first marks upon the tracks put it at 44½ feet.

Motorman Morris stated that the car was going fifty or sixty miles an hour when he saw the woman and child twelve feet to one side of the track. When the car was between 300 and 400 feet away the woman stepped between the rails and continued walking. Morris began whistling and at the same time applied the emergency brake. The car ran 300 feet after the woman was struck.

This testimony was corroborated by the conductor, Arthur Amstetz, who lives at 113 Lacy street, Santa Ana.

In his testimony before the coroner's jury this morning, the conductor said that among those on the car were Fred Stodcik of the sugar factory, Mr. and Mrs. J. L. Whaley of 1408 North Main street, Fred Mindell of 1414 South Hope street, Los Angeles, and Charles E. Hill of 909 West Ninth street, Los Angeles.

Ferdinand Giese, the first witness, stated that his wife and daughter started for a walk. He heard the short whistles of the car, and heard the call of his son that the car had struck Mrs. Giese. Giese said that Mrs. Giese was hard of hearing, but when at the house had often remarked upon hearing the whistle of the cars passing on the railway.

Harry Giese, aged about 17, was in the yard 400 feet from the track. He did not hear the car whistle before reaching the crossing. His mother and sister were walking beside the track and the P. E. right-of-way, inside of the cattle-guard. He looked up just as the car whistle first. It was almost upon his mother. She had stepped from beside the track on to the space between the rails and started to cross over. He saw the little girl reach for her mother, and then dodge back just in time to be missed by the car.

Attorney Testifies

Attorney Fred H. Moore of Los Angeles stated that he was sitting on the back seat of the open section of the car. He jumped to his feet with other passengers and barely saw the woman before she was struck. He saw her body thrown into the ditch.

The motorman whistled just before striking the woman, but seemed to collapse. He did not use the emergency brakes so far as Moore knew. The car ran between 250 and 500 feet after striking the woman before coming to a stop.

Moore and a young lady who was with him got off the car. They waited until the next car. The young lady took care of the little girl, who had gone to run to the house as soon as she climbed up from the ditch into which she fell when she saw the crash, and of the 18-year-old daughter.

Moore made measurements. The cattle-guard is 44 feet six inches from the cattle-guard toward Benedict to the point where the ground was disturb-

Continued on Page Four

BATTLE AMID PILES OF DEAD

Rebels Fighting With Imperial Troops in Devastated City of Nanking

FIRES IN SUBURBS HID APPROACH OF AVENGERS

Price Set on Head of Manchu General—Anti-Foreign Sentiment Grows

SHANGHAI, Nov. 13.—Fighting amid piles of the dead who fell in the recent Manchu massacre, rebels and imperialists engaged today in a hand-to-hand battle in the suburbs of Nanking while burning buildings went crashing down in unison with the thunder of the guns of war.

The rebels, after receiving supplies, began the attack setting fire to parts of Nanking to cover their movements.

The two forces are reported to be fighting hand-to-hand, and from street to street in the burning city. With grim determination to avenge the massacre of thousands in Nanking, a reward of $200,000 is offered for the head of General Chang Hsun, the Manchu commander, on whose order the massacre was begun.

Dispatches from Che Foo today say the rebels have formally occupied that city without imperialistic resistance.

Delegates from all of South China are expected to attend the National Assembly here, and some of the leaders have already arrived.

The rebels are uneasy over the fact that Russia is sending a detachment of Cossacks to Pekin and their uneasiness is greatly increased by the reports that, despite denials from Washington, America is leading a movement to "internationalize" the whole of the rich, populous Yang-Tse Kiang valley. As a result of these reports, anti-foreign sentiment is daily growing among the rebels.

JAPAN WILL OPPOSE THE PARTITION OF CHINA

Tokyo, Nov. 13.—Opposition to the expected grab of the powers in China was developed here today in a semi-official statement by the Japanese government, which declares that Japan will consistently oppose any attempt for the partition of the Chinese empire on the fall of the Manchu throne. All the Chinese organizations in Pekin, so reports say, recognize the success of the revolution as certain, but all agree in a protest against any division of the empire.

NEW WITNESS FOR STATE DEVELOPED

Fred N. Webb, Rejected as Juror, Will Testify Against the McNamaras

LOS ANGELES, Nov. 13.—The net results of this morning's session in the McNamara trial was the development of a new state witness, Fred M. Webb, president of the Southern California Onyx Company, and the passing for cause by the defense of T. J. Greene, a stock raiser, the latter being interrogated by the State when the luncheon recess was ordered.

Webb declared that he was firmly convinced that dynamite had been used and that it would be impossible to get strong enough evidence to change his opinion. Webb stated that he had heard and felt the detonation at the Otis home. He said it so badly frightened him that he was convinced a similar bomb had destroyed the Times. He was challenged by Attorney Darrow, and District Attorney Fredericks not resisting the challenge, Webb was excused. He will be called as a State's witness.

Judge Bordwell refused to allow the State's challenge of Alexander Cribling, a Grand Army veteran.

Nathan H. Bailey, a local real estate dealer, told Darrow he was positive union labor had destroyed the Los Angeles Times and that he had a positive opinion regarding the McNamara's guilt. As he maintained this attitude to District Attorney Fredericks when interrogated, the latter withdrew his objection, and the defense challenge to Bailey was allowed. Darrow did not waste much time in the interrogation of Greene. After the latter had said he had no prejudice against the dynamite of gas theory, he was accepted by the defense.

Two Tragedies Grisly Result Of Nightmare

SAN FRANCISCO, Nov. 13.—Death today made a double tragedy of a bloody nightmare experienced by John Edward Cooper, who last Wednesday hacked his wife with a hatchet while in a somnambulistic fit, then cut his own throat with a razor when he awoke, and discovered his terrible deed.

Cooper died in a few minutes after the tragic act and today Mrs. Anna Cooper, his wife, died. Mrs. Cooper had her skull fractured in five different places, her arms were broken and her body badly bruised by her husband's deadly assault in his sleep.

Bulletins of News

Hot from the wire up to 3:30 p. m.

THE WEATHER

Fair today and Tuesday; light south wind.

New U. S. Gunboat Named Sacramento

WASHINGTON, Nov. 13.—California's capital has been honored by the United States Navy giving the new gunboat number 19 the name of Sacramento.

Oscar Hammerstein To Open London Venture Tonight

LONDON, Nov. 13.—The London Opera House, Oscar Hammerstein's latest and most ambitious venture, will have its premier tonight, when "Quo Vadis" will be given. The entire house was sold out even before the building was under roof and the opening is regarded as the biggest social event of the fall season.

Henry Beattie's Appeal Refused by Court

RICHMOND, Va., Nov. 13.—The Supreme Court of Appeals today refused to grant the appeal of Henry Beattie, convicted of wife murder, and sentenced to die in the electric chair, on a writ of error. As a result only the Governor now stands between the wealthy young wife-slayer, and the execution which is set for Nov. 24.

IT SMELLS TO HIGH HEAVEN

Putrid Garbage in New York's Streets Menace Millions of Residents

Strikers and Mayor Gaynor Both Stand Pat; New York Backs Strikers

NEW YORK, Nov. 13.—New York is today reeking with putrid garbage, and the situation is menacing the lives of millions of residents. The streets are piled high with filth in the city. But ten almost useless garbage wagons are operating, these being accompanied by fifty foot and ten mounted policemen and two patrol wagons loaded with police. Both Mayor Gaynor and the striking garbage collectors are "standing pat."

The strikers say they will not go back to work until they have won their point. They will not be compelled to remain out long. Public opinion, topped by indignation and a general fear of an epidemic of some sort resulting from the filth, is running high, public sympathy being with the strikers. All efforts of the strikebreakers have utterly failed, and attacks upon them have resulted in wholesale desertions, until today there are not enough men in their ranks to keep even a little village clean.

GARBAGE MEN BATTLED FOR HOUR WITH POLICE

NEW YORK, Nov. 13.—New York's streets have become so littered with piles of garbage as the result of the street cleaners' strike that Street Cleaning Commissioner Edwards began today to use disinfectant.

There were 150 fewer street men at work yesterday than Saturday. On the upper East Side one hundred police battled for more than an hour with 500 men and boys that attacked a calvacade of ten wagons. A dozen persons, including two policemen, were taken to hospitals during the day. A bomb was exploded on an upper East Side street, but no one was injured.

DIVINE HEALING MEETINGS

Evangelist Sam Kristensen of Pisgah Home, Los Angeles, assisted by other workers, will hold gospel meetings for healing, by the Lord of the Sick in Spirit, Soul and Body, Wednesday, Nov. 15, at 2:30 p. m. and 7:30 in the evening at Spurgeon hall, West Fourth street. Everybody invited to attend. Come hear the full gospel. Free to all.

BANK SWINDLER CAUGHT AT UKIAH

Man Who Gave $500 Fraudulent Draft on Anaheim Bank Arrested

WORKED HIS SCHEME AT VARIOUS PLACES

Mother Colony Cashier Allowed Him to Get Away With $25 Cash

P. R. Stock has swindled his last bank for a time at least. He was captured in Ukiah, and is being held for Sheriff Ruddock, who will return here with the man probably on Wednesday.

Stock is wanted in this county for uttering a fictitious draft, given the First National Bank of Anaheim. Stock went from this county to Yuma, where he cleaned up a small wad, and then to Phoenix and other cities in Arizona. At one place he got away with $1000. He returned to this state and put through a bad check at San Diego. The next heard from him was in Ukiah.

Stock went into the First National Bank at Anaheim on May 31 with an Anaheim farmer. Stock presented a draft for $500 on the First National Bank of Los Angeles. He wanted some cash on it at once, but John Hartung, the cashier, told him that he would have to wait until the Los Angeles bank was heard from before Stock should draw on the account. Stock insisted that he must have some money, and on the strength of the introduction by the Anaheim farmer, the bank allowed Stock $25. The next morning Stock came into the bank and asked for more money but was refused. A few minutes after he left a letter arrived from the Los Angeles bank stating that the draft was fraudulent. An attempt was made to catch Stock that day, but he managed to get out of town.

PACIFIC FLEET IS NOT TO GO TO CHINA SAYS COMMANDER

SAN DIEGO, Nov. 13.—Rumors that the Pacific fleet, now at target practice here, had been ordered to continue on its Honolulu cruise this month to China, were positively denied yesterday by Admiral Chauncey Thomas, commander in chief of the fleet, in a wireless message from the target range by way of Point Loma government wireless station, as follows:

"Deny reports. We go to Honolulu, but by way of San Francisco. As before stated, latest orders are to return to Pacific coast by January 15. Torpedo fleet ordered to Mare Island December 12 to remain to January 20 for routine repair period.

"(Signed) THOMAS."

LATE ORANGES TO SUPPLY HOLIDAY

Thanksgiving Tables of East May Get Benefit of Delayed Citrus Crop

SAN BERNARDINO, Nov., 13.—That the left-over supply of last year's orange crop may supply the eastern Thanksgiving tables, is the outlook in fruit circles. The crop of the coming season is at least three weeks late and the early oranges which heretofore have reached the Eastern markets in time for the November feast day cannot be shipped this year. The last of the Valencias are hanging firm to the trees, however, and the Santa Fe is shipping from three to five cars a day. Lemons are moving in large quantities. The Santa Fe officials believe there will be close to 40,000 cars of citrus fruit shipped out of Southern California the coming season.

MRS. HARRIMAN HAS GIVEN $40,000 FUND TO AID RESEARCH

NEW YORK, Nov. 13.—The establishment of a fund of $40,000 a year for five years by Mrs. E. H. Harriman for the purpose of maintaining a school for the study of public business was announced last night by the Bureau of Municipal Research, with which Mrs. Harriman has been cooperating.

Mrs. Harriman originally offered a contribution of $40,000 for the first year and $10,000 a year for the succeeding four years, conditional on other contributions of $30,000 a year for the third, fourth and fifth years. Among the donors of these contributions are J. P. Morgan, Cornelius Vanderbilt, John D. Rockefeller, Andrew Carnegie, Jacob Schiff, Otto Kahn, Henry Phipps, Adolph Lewisohn, Clarence H. Mackey, Frank A. Munsey, George W. Perkins, Myron T. Herrick, August Belmont and several others prominent in the financial world.

George W. Perkins, C. A. Coffin and Mortimer L. Schiff have been asked to serve as an executive committee.

WAS IN THE AIR TWENTY-EIGHT TIMES

Glenn L. Martin Returned Saturday From Flying Exhibitions in East

COLD WEATHER CHILLED AVIATOR

Some New Ideas In Aviation To be Turned Out In Concrete Form

Glenn L. Martin, the Santa Ana aviator, returned Saturday night from Kansas after filling flying engagements in Nelson and Clay Center, Neb., and Fayetteville, Seneca, Hiawatha and Salina, Kas. Martin returns in good health, with his bank account materially increased by reason of his flights, and with a large amount of experience in the art of aviation.

While in the East, Martin and his biplane and his mechanic, C. L. Day, went up against all kinds of weather. Martin flew in winds that were blowing at the rate of thirty miles an hour. He flew between showers and he flew when it was so cold he feared the water in the radiator would freeze.

It may be that the gentle climate of California had thinned Martin's blood, for his memory fails to tell him of any time in his boyhood days at Salina, Kas., when he suffered as much from cold as he did part of the time at Salina. Salina people turned out big to welcome their former townsman. The first day Martin made a pretty flight but damaged his machine a little in lighting on rough ground. The next day it snowed, and the day after that it snowed some more. Finally came a day when Martin decided to give the town all it could want in the way of aviation. It was bitter cold. Martin masked his face in chamois-skin, wrapped his head and then put on his helmet. He put on all the clothes he could comfortably carry, climbed in and sailed away. He ascended 3000 feet and was up for nineteen minutes. When he got down Martin was numbed with cold. It was a wonder to him that he had been able to manipulate the levers. He got all that kind of flying he wanted.

While away Martin made twenty-eight successful flights. He returns here for a stay of several weeks, after which it is probable that he will take a contract to do some exhibition flying in the South.

With Martin's return the aeroplane factory on East First street will become the scene of renewed activity. Martin has some new ideas in the business that he is going to put into definite shape. The shop will also be busy filling contracts.

While away Martin had a talk with Glenn Curtiss, under whose manager Martin was flying in Nebraska and Kansas. Curtiss was then ready to start for San Diego. Martin not only made good with the public, but he also made good with Curtiss.

RODGERS SUFFERS BRAIN CONCUSSION

Injuries From Fall That Halted Dip in Ocean Are Not Thought Serious

PASADENA, Nov. 13.—Aviator C. H. Rodgers is today suffering from a slight concussion of the brain following his plunge to earth in his aeroplane yesterday. Dr. Mattison, who is in constant attendance on the birdman at the Hotel Maryland declared today that none of his injuries were serious and that he will be up again in a couple of days. No one is permitted to see Rodgers.

Rodgers is still unable to recollect how the accident happened. He lies in bed, in a dazed condition, and at spasmodic intervals retires incoherently to his flight, asking his attendants if he passed a good landing, and whether the machine was damaged or not. When the head mechanician, permitted to see him this morning, told him the plane was nearly intact, and that he had made as good a landing as he could, considering the darkness, Rodgers, stoical birdman that he is, broke into tears, and after a few moments of weeping again relapsed into semi-unconsciousness. This morning Rodgers' mechanicians went to the scene of the wrecked aeroplane near Compton, to see if it can be repaired to go the six miles needed to complete the transcontinental trip.

BIRDMAN FELL 100 FEET FROM AIR ON WAY TO OCEAN

LOS ANGELES, Nov. 13.—Calbraith P. Rodgers, the transcontinental aviator, miraculously escaped death yesterday afternoon, within sight of the Pacific ocean—the goal of his cross-country flight—when his biplane crashed to earth two miles east of Compton. Rodgers was hurled headforemost to earth with terrific force, after a fall of over a hundred feet, and then half buried in the wreckage of his machine.

It is incomprehensible that he was not killed outright; as it was, however, he suffered painful and more or less serious injuries, but the physicians say they will not be fatal.

What caused the accident could not be definitely learned from an inspection of the wrecked plane, and Rodgers himself last night could give no coherent account of the crash.

The flyer is now under medical care at the Hotel Maryland, in Pasadena.

STORM SWEEPS NORTH AND MIDDLE WEST

Millions in Property Damage and Many Lives Lost in Cyclones and Bitter Zero Weather

CHICAGO, Nov. 13.—A score of persons are dead, and great suffering prevails among the poor today as a result of a violent storm which has been sweeping the middle west for the past two days leaving a train of devastation in its wake. The property loss already totals $1,500,000. The weather is still bitterly cold.

Revised reports received here indicate that twelve were killed in Wisconsin during Saturday's cyclone. Today zero weather grips the devastated territory. Communication has not yet been re-established, and reports are but fragmentary.

Reports of Yesterday

The coldest weather reported was 22 degrees below zero at Medicine Hat.

Duluth, Minn., reports a sweeping gale at the head of Lake Superior. Many boats are missing and great loss of life is feared. In North Dakota, John W. Dudley of Grand Forks was frozen to death while attempting to walk seven miles to the La Rives farm, where he was employed. His dead frozen body was found on the prairie.

In Canada the cold weather has congested wheat shipping. The elevators are jammed with grain which the railroads cannot handle and much wheat is stored upon the ground. A fourth of the Canadian grain crop of 200,000,000 bushels is lost, it is said.

At Houghton, Mich., a violent storm is raging on Lake Superior. A sixty-mile gale is reported. Six feet of snow has fallen.

Cleveland reports the worst storm in twenty years on the south shore of Lake Erie; wind of a velocity of sixty miles an hour, steamers ashore, blizzards at several points and a fall of temperature within a few hours of as much as fifty degrees.

Cyclones Saturday in Wisconsin and Southern Illinois caused the death of from twelve to fifteen persons and untold damage to property. Eight deaths occurred near Janesville, Wis.

"WASHINGTON" LIES IN SEA'S TROUGH WITH 48 LIVES AT MERCY OF MAD BREAKERS

ASTORIA, Ore., Nov. 13.—After carting a heavy Lyle gun over the mountains from Port Canby to McKenzie Beach, the nearest point to the scene where the steam schooner Washington, at the mercy of the surf, is momentarily expected to break up and cast forty-eight persons comprising the passengers and crew into the sea, Captain Stuare and a valiant band of life savers are patrolling the beach this afternoon awaiting a favorable opportunity to launch the lifeboats in an attempt to aid the imperiled wreck victims.

Capt. Stuart said he would make the attempt this afternoon with the turn of the tide, and expressed a hope that the life savers might be able to get a lifeline aboard the doomed ship. The weather is abating, but if the surf continues as rough as it was all forenoon, the only recourse left is the Lyle gun which can only be used when the ship is within two hundred yards of the beach. At the present time, the ship is many times that distance out. Two sailors have already perished, their names unknown. After lying on the deck clinging to timbers which comprised the deadlock, they were tossed over the side of the schooner with some lumber and disappeared in the raging sea. Whether others have met a like fate is unknown. Although the vessel is badly battered, and helpless with her fires out, she is holding her own against the gigantic waves, and this gives hope that she can weather the storm a few hours more, until one of the bar tugs can cross out and rescue her. However, the situation is critical and the vessel is riding heavily.

For not years has the outcome of a shipwreck in the vicinity of the Columbia river been so much in doubt. Many persons beside the life saving crews watch on the beach this afternoon in a frenzy of anxiety. They are helpless to aid, and are compelled to stand by and watch the ship's gallant struggles against the gale, the driving rain and the huge combers that hurl and crashed down upon her unprotected decks.

The ship lies almost in a trough of the sea, and the billows are hurled toward the shore by the southeastern gale, strike on her quarter and frequently obliterate her from the sight of the watchers on the shore.

DEATH MYSTERY OF GEORGE KIMMEL IS TO GO INTO COURT

KANSAS CITY, Nov. 13.—Was George A. Kimmel, the missing Arkansas City banker, assassinated thirteen years ago in the wilds of British Columbia? Attorneys for Kimmel's sister say they have found a man who will testify that he was present when the banker was shot down. He says he killed the assassin, and buried the body and Kimmel's in the same grave.

In a signed statement, the man says that Kimmel was decoyed to Canada by a man who asserted he knew where $40,000 in gold, taken from a Vancouver bank, had been hidden by robbers. The statement was given to attorneys for Kimmel's sister, who is attempting to secure payment of $20,000 insurance on her brother's life.

HERRING OUTPUT VALUABLE

SEATTLE, Nov. 13.—The British Columbia herring output this year is valued at $2,000,000. The fish are salted, and most of them are sold in Japan and China, where the market is unlimited. Until recently the herring industry was in the hands of the Japanese.

KENTUCKY WILL COLLECT FROM S.P.

State Never Approached By S. P., But Latter Formed in Commonwealth

WASHINGTON, Nov. 13.—Although the Southern Pacific railroad never approached the borders of Kentucky, that state may tax the company's ocean steamers, according to the decision of the Federal Supreme Court, handed down today.

The State contended that as the Southern Pacific was organized under Kentucky laws, and the corporation's main offices were nominally located in Kentucky, it had a right to tax all the Southern Pacific ships, no matter where they may ply. The supreme court affirmed the decision of the Kentucky Court of Appeals.

PEONS SURROUND MADERO'S CASTLE—DEMAND LANDS

MEXICO CITY, Nov. 13.—Three thousand peons yesterday surrounded Chapultepec Castle, demanding the immediate division of all lands in the republic. President Madero spoke for an hour before the crowds dispersed. The peons threatened to wreck the castle.

COMING SOON

—Watch for Lightonberg at Taylor Bros.' Confectionery.

—101 Special tomorrow at the Cherry Blossom, the latest out.

ACCEPTS FIFTY CENTS PER TON RAISE

Sugar Companies May Now Get Busy Signing Acreage for Next Year

ASSOCIATION HAS SETTLED MATTER

Larger Acreage Will Be Planted to Meet the Factory Demands

Commencing this week there is likely to be great activity among the growers of sugar beets and the representatives of sugar factories in looking over and signing up contracts. In the last month or six weeks but very few contracts have been eigned. The sugar companies gave notice that they would pay fifty cents per ton more than last year. The Beet Growers' Association, however, was considering a demand of a raise of $1 more than last year. The matter was unsettled until Saturday night when representatives of the association concluded to accept the fifty-cent raise.

Concerning that decision the Los Angeles Times says this morning:

The Southern California Beet Growers' Association has settled the price at which sugar beets shall be sold next year and the secretary of the association, Jay E. Randall of Artesia, sent out notice yesterday to all the Southern California local associations that the price for the coming year will be $5 per ton for beets testing 15 per cent sugar, with an increase of 30 cents per ton for each additional per cent above 15. This is an increase over the prices paid the early part of this year of 50 cents per ton.

The advance in price was secured by delegates from the associtions at a meeting with the factory operators several weeks ago, but it was not accepted by the association until Saturday evening, at a meeting in the office of the president, John Carson, in the Trust & Savings building, this city. At that meeting were present the managers of all the sugar factories in Southern California, as well as the members of the committee from the association.

The association comprises the owners of about 40,000 acres of sugar beet land in Southern California and is now being incorporated. It has local associations in all the sugar beet growing communities of the southern part of the state, which associations meet monthly to discuss matters concerning the growing and marketing of sugar beets.

There is annually produced in Southern California over 700,000 tons of sugar beets, which are manufactured into sugar by six factories, being those of the American Beet Sugar Company at Chino and Oxnard, the Los Alamitos Sugar Company of Los Alamitos, the Southern California Sugar Company of Santa Ana, the Anaheim Sugar Company of Anaheim and the Holly Sugar Company of Huntington Beach. The coming season there will be a new factory started at Santa Ana by the Santa Ana Co-Operative Sugar Company. There is also a probability of another factory at Hynes, to be erected by the Anaheim Sugar Company.

The advance in price of beets for the coming year, which the association has secured from the factories, will mean the planting of a much larger acreage to sugar beets than has been customary heretofore. Southern California sugar beets contain a higher percentage of suger than those grown in any other pare of the world and the business of manufacturing sugar from beets promises to become one of the greatest industries of this section. The growing season being so long in this climate is the principal reason for the rapid growth of the business.

The members of the Beet Growers' Association are greatly pleased with the increase in the price secured for the coming season and in the next month a large part of the acreage represented in the association will be contracted to the various factories.

FRENCH LINER BURNING

HAVANA, Nov. 13.—The French line steamer Louisiane from New Orleans Nov. 4 for Havre put in here yesterday afternoon with a fire in her cargo of cotton. The fire started when two and a half days out, and the captain headed for Havana, the nearest port, for assistance.

The Louisiane anchored in the harbor and discharged much of her cotton on lighters. Steam was then thrown into the hold. The fire is still smouldering.

The vessel is apparently not seriously damaged. The Louisiane carried only eight passengers, who were sent ashore.

WANTED—A-1 walnut meats at the Dragon.

Under-Wear

This is about the time of year when heavy underwear becomes a necessity. Some want for winter a heavier grade of cotton, others a medium to light woolen. Our stock of both is very complete.

WOOLEN UNDERWEAR
UNION SUITS
AND
TWO GARMENT SUITS

in any weight desired, and at any price you want to pay. Ask to see "the new idea in comfort"—Klosed-Krotch Union Suits. Close-fitting, convenient and comfortable.

Hill, Carden & Co.
112 West Fourth St.

KRYPTOK

glasses are the genuine "invisible" bifocals. The "near" and "far" lenses are one solid glass. No "lines;" no cement. Kryptoks are the "real thing" in bifocals.

DR. WILCOX EYESIGHT SPECIALIST
210 West 4th Street.
Roper's Book Store

CLOSE SHAVE SECOND TIME

John King and His Automobile Came Near Meeting an Electric Car

Newport News: John King came so near being struck by a rapidly moving electric car at 19th street last Saturday that his escape was a miracle. Mr. King was backing up with his little Metz car and did not see the electric car until it was on to him too close to get away. Several eye witnesses claim the car did not miss the automobile two inches. This is the second time Mr. King has had a close call from an electric car in this city.

A regular meeting of the Chamber of Commerce will be held in the City Hall next Tuesday evening. This body has received 10,000 booklets handsomely illustrated, setting forth the advantages of the vicinity of Newport Bay, the largest body of land-locked water between San Francisco and San Diego.

The P. E. officials paid this city another visit Wednesday. Their coming was unheralded and as they stayed only a short time no line could be had on the purpose of their visit. It is safe to assume, however, that the management of the Pacific Electric is contemplating improvements that will be of vast importance to the entire city.

Frank Deffly caught a jewfish off the wharf Thursday that weighed over 200 pounds. Big fish of all kinds have been caught freely all week, including halibut, sea trout, skip-jacks, yellowtail and rock bass. George Kellogg even caught a yellowtail this week, but as it was not much larger than a mackerel he gave it away not caring to take the joshing he would have gotten had he carried the minnow up the street.

Wm. O'Meara, the baker, has blossomed out as a duck hunter and joined a party consisting of Joe Dixon, Rube Shafer, Theodore Jones and Howard Williams that went to the upper bay Wednesday. O'Meara claimed the party killed 75 ducks but further investigation developed the fact that the total bag was 12 and that 75 represented the number of shells used by the handsome baker to kill two ducks.

SAYS QUININE WILL NOT BREAK A COLD

How to Cure a Bad Cold and End Grippe Misery in a Few Hours

—You will distinctly feel your cold breaking and all Grippe symptoms leaving after taking the very first dose.

It is a positive fact that Pape's Cold Compound, taken every two hours, until three consecutive doses are taken, will end the Grippe and break up the most severe cold, either in the head, chest, back, stomach or limbs.

It promptly relieves the most miserable headache, dullness, head and nose stuffed up, feverishness sneezing, sore throat, running of the nose, mucous catarrhal discharges, soreness, stiffness and rheumatic twinges.

Pape's Cold Compound is the result of three years' research at a cost of more than fifty thousand dollars and contains no quinine, which we have conclusively demonstrated is not effective in the treatment of colds or grippe.

Take this harmless compound as directed, with the knowldege that there is no other medicine, made anywhere else in the world, which will cure your cold or end grippe misery as promptly and without any other assistance or bad after-effects as a 25-cent package of Pape's Cold Compound, which any druggist in the world can supply.

Phone your TRANSFER orders to the

Pioneer Truck Co.

Both Phones 178. Office 302 Bush St
IKE SQUIRES, Manager
PROMPT, RELIABLE,
CAREFUL SERVICE.
GOOD STORAGE HOUSE
Long-distance Hauls a specialty.
Go anywhere within fifty miles.
Best of Trucks and Vans.

VACUUM CLEANING
Done to Order by Electric or Hand Power
MRS. LOUISE BERNEIKE
Address, Santa Ana, Cal.
Phones: Black 1427; Home 5322
Orders received before 8 o'clock a. m. and after 6 o'clock p. m. Rates for cleaning, per hour 60c to 75c.
Special Rates by the Month, for Rental or Cleaning

THINK THIS OVER

This Offer Should Gain the Confidence of the Most Skeptical

—We pay for all the medicine used during the trial, if our remedy fails to completely relieve you of constipation. We take all the risk. You are not obligated to us in any way whatever, if you accept our offer. That's a mighty broad statement, but we mean every word of it. Could anything be more fair for you?

A most scientific, common-sense treatment is Rexall Orderlies, which are eaten like candy. Their active principle is a recent scientific discovery that is odorless, colorless, and tasteless; very pronounced, gentle, and pleasant in action, and particularly agreeable in every way. This ingredient does not cause diarrhoea, nausea, flatulence, griping, or other inconvenience. Rexall Orderlies are particularly good for children, aged and delicate persons.

If you suffer from chronic or habitual constipation, or the associate or dependent chronic ailments, we urge you to try Rexall Orderlies at our risk. Remember, you can get them in Santa Ana only at our store. 12 tablets, 10 cents; 36 tablets, 25 cents; 80 tablets, 50 cents. Sold only at our store—The Rexall Store. Dean's Drug Store, 104 West Fourth street.

BARBECUE AND A BIG CROWD

Placentia Celebrated Saturday—Former Football Players Attend Banquet

PLACENTIA, Nov. 13.—A big crowd attended Placentia's town celebration Saturday. Visitors from all over the county were here.

Clarance and Ralph McFadden, former stanford football stars, attended the Stanford banquet in Los Angeles Saturday night.

A delightful program was given by the "Round Table" on Wednesday at the home of Mrs. C. C. Chapman, with Mmes. Chapman and Wickett acting as hostesses. This was also visitor's day, and the attendance of members and visitors numbered sixty-five. Roll call was answered by quotations from Shakespeare. The program, in charge of Ethel Chapman-Wickett, was composed entirely of selections from Shakespeare.

Dr. and Mrs. Harold Wickett entertained a large crowd of young people in the yard of the Messler home Friday evening. The special feature of the evening was a roaring bonfire, by which marshmallows and wienerwursts were roasted. Various games and outdoor sports were enjoyed by the jolly party.

The Philharmonic Society held their first meeting of the season at the home of Mr. and Mrs. A. Pierotti Wednesday evening. The meeting was in the nature of a social for the members.

SOCIAL DOINGS AT HUNTINGTON BEACH

HUNTINGTON BEACH, Nov. 13.—Mrs. William T. Newland returned Friday from a visit of seven weeks in the East. Besides visiting her old home in Jacksonville, Ill., she was at Chicago, Salt Lake City, Portland, San Francisco and several points in North Dakota.

Mrs. R. A. Shuman, who has been at Riverside for the past three months, returned to her home here Friday, accompanied by her aunt, Miss Julia Edwards, and her mother, Mrs. M. E. Hinton, who will both remain here permanently.

In honor of their second wedding anniversary, a dinner party was tendered last Thursday to Mr. and Mrs. E. E. Greenfield of Los Angeles, at the home of Carl Olson and wife, parents of Mrs. Greenfield, at their home on Ocean avenue.

J. B. Heartwell, wife and granddaughter, Lois, of Long Beach, were guests here Monday at the home of the former's brother, Charles D. Heartwell, on Ocean avenue.

Martin L. Hart, who has been visiting points in the South and East for three months past, returned Saturday to his home here.

C. R. Roberts and wife spent several days at Santa Ana this week as the guests of the former's parents, Mr. and Mrs. James Roberts.

Mrs. M. J. Srack enjoyed this week at Long Beach, where she visited with her daughter, Mrs. George E. Phelps.

Mrs. Ernest L. Payne has returned from Santa Ana, where he has been confined in the hospital for a short time.

J. C. Huffman of Washtoona, Wash., is spending the winter here with his sister, Mrs. Hannah Scott.

W. R. McKee and family, of Compton spent the week-end here at their cottage on Eleventh street.

Miss Marie Bushard went to Anaheim on Thursday to visit friends there for two weeks.

Miss Bertha Proctor spent Sunday and Monday at Glendale, where she visited friends.

Mmes. W. L. McKenney, M. D. Rosenberger and Henry Gibbs were at Santa Ana on Thursday as delegates from the local Baptist church to the convention of the Santa Ana Valley Baptist Association.

Mrs. T. W. Walker returned Monday from Pasadena, where she has enjoyed a month with her daughter, Mrs. E. B. Stiles.

President Robert W. Kelly of the Holly Sugar Company, accompanied by Judge Platt Rogers of Denver and Nelson Robinson of New York, was here for a few days this week.

Drs. Rossiter & Paul, Dentists, corner Fourth and Main Sts.

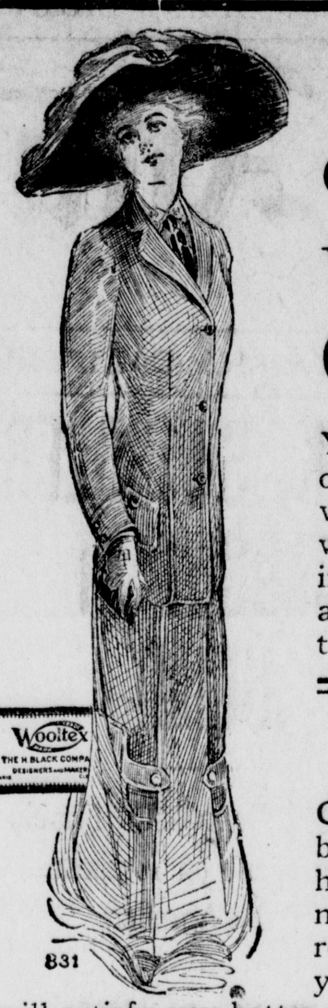

When You Start out to buy your winter togs, Come Here

You will find our assortment large, our styles elegant, our values and the way we serve you pleasing. In fact we have done and will do everything in our power to make this a pleasing and satisfactory place for you to trade this winter.

COATS AND SUITS THAT SATISFY

Coats and Suits that satisfy is the one best phrase we can find to describe our handsome new ready-to-wear. No matter how particular you may be as regards correct style or how exacting you may be concerning fit, this store will satisfy you better than any other because we are striving to make small profits build up a big business. Suits from $10.00 to $32.50. Coats from $14.00 to $25.00

Have you seen the young ladies' Peter Thompsons, come in blue, brown and dark red Sizes 14 to 18, specially reduced, at $9.00. Also the little girls' sizes 6 to 12, in good quality serge, in shades as above, at $6.50.

New Fall Dress Goods, stylish and popular fabrics. You will find it to your interest to see our line before making your dress goods purchases.

Fashionable Silks in the latest shades in waist or dress length cuts. Exclusive designs.

The Babies' Department—we are now showing complete outfits for babies and at prices much less than you can make them.

Silk Skirts and Silk Waists, a drummer's sample line purchased at a big discount, placed on sale much below regular prices.

Ladies' and Children's Sweaters in all the leading shades and popular prices.

Royal Worcester Corsets at from $1.00 to $5.00. Most durable and economical corset made.

Ladies' Fall Millinery—increasing sales each year in a department are the strongest evidence that prices and qualities are important factors in a business. Exceptionally good values at $3.75 to $5.00. Latest designs, excellent workmanship.

Crookshank-Beatty Co.
THE STORE THAT AIMS TO PLEASE

It is Dollars IN YOUR POCKET

If You Order Your Clothes of Us

BECAUSE--

they will cost you less and give you more Service and Satisfaction.

LUTZ & CO., Tailors

GARDEN GROVE IS AFTER RURAL ROUTE

GARDEN GROVE, Nov. 13.—Postmaster Junkin is working for a rural delivery from Garden Grove. A petition is being signed and other arrangements are being pushed in order that residents near here may get their mail from this point.

Santa Ana Painless Dentists. 102½ East Fourth St. Main 253.

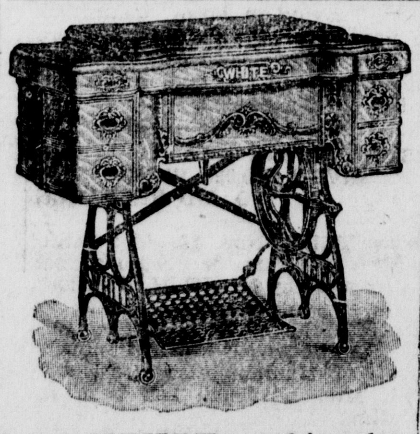

Buy a WHITE machine, because you can do more kinds of work than any other machine.

Free lessons in Spanish drawn work.

J. R. Dean
304 North Main St.

EVERYTHING ELECTRICAL

No Job of Wiring or Other Electrical Work too Large or too Small for Us

Our 23 years' experience in the largest cities, on all classes of work, are at your disposal.

Our Line of Electrical Fixtures is as Complete as You'll Find Anywhere

Moderate charges for work or fixtures. Estimates furnished. All kinds of repairing.

Santa Ana Electric Company
T. W. NEELY, Prop.
Corner Fifth and Main Sts. Both Phones.

We are at Your Service

For any of the business transactions which you are in the habit of entrusting to a bank.

If you are going to open a new account, or make a change in your old one, we want to see you.

The California National Bank

WALNUT SEASON IS THE BEST EVER

Anaheim Association Has Seventy Tons of Nuts on Hand—Sugar Factory Notes

ANAHEIM, Nov. 13.—The packing-house of the Anaheim Walnut Growers' Association is the scene of the greatest activity this week and will continue so for two weeks. Manager Hayden has many assistants busily engaged in receiving, bleaching, sacking and shipping to eastern markets the finest walnuts grown in the world.

There are at present hundreds of sacks of bleached nuts stacked up in the packing-house, awaiting shipment, about seventy tons being now on hand.

Up to date the shipments aggregate 305 tons, and about fifty-five tons are yet to be delivered by the growers, making a total of 475 tons handled by the association this season. This is a slight advance over the crop handled last year. The price this season is fourteen cents per pound, a decrease of one cent over last year.

Every state in the union is now consuming Anaheim walnuts. The nuts are graded as absolutely the best in the market. The Anaheim Walnut Growers' Association is an incorporated society composed of the growers of Anaheim and Placentia districts, and numbers 170 growers and is operated strictly on the co-operative plan.

Sugar Notes

The Anaheim sugar factory has closed its run of the 1911 crop of sugar beets, and 200 of its employes have been discharged. The campaign which opened August 3 lasted ninety days and 86,000,000 pounds of beets were sliced during this run, an average of 480 tons a day.

Twelve million pounds of sugar of first grade and 35,000 bags of dried pulp are the result of the season's run and the end is not yet, as 100 tons of molasses remain stored in the immense tanks, which is still to be transformed into sugar.

Forty men are retained for this purpose and eighty days will complete this second run. The molasses will yield twelve bags of sugar per ton, which will add 100,000 pounds to the season's output.

The product of the Anaheim factory is consumed principally in the middle western states, and is handled by Kansas City brokers, who distribute it to the wholesalers throughout their territory. The bulk of the product has already been shipped, but there yet remains here in the store-room 47,000 bags of the sparkling product. The pulp is also sold to the dealers through commission merchants, and will be shipped to many states. Next season's yield is expected to be at least 50 per cent greater than the season just closed, which was the first run of the new factory.

Brig.-Gen. J. O. Royer and a party of ten Pythians left for Phoenix, Ariz., Sunday to muster in five companies of Uniform Rank, Knights of Pythias. In the party are Capt. Walter Amstutz, Lieut. Eastland, Sergts. Beale, Davis and Mauerhan, Chaplain Idlor, Charles Spencer, Clarence Newcombe, Charley Crist and D. Gervais. Phoenix Pythians are preparing a royal welcome for the visitors, and a round of entertainments are being planned in their honor. The new Arizona companies will accompany the coast Pythians next year to the biennial meeting at Fort Worth, Tex. They will also go with Gen. Royer and party on a trip through the southern and eastern states, returning by the Canadian Pacific to Puget Sound and on down the coast to San Francisco and Los Angeles.

The motorcycle cops employed by the city to arrest all autoists who exceed the speed limit, have been taken off, as the merchants have complained that they lost trade by enforcing the law. As it now stands as soon as the speed maniacs strike the paved streets they make up for lost time. Shall the merchants lose some trade by having the law enforced or shall the lives of the Anaheim residents be endangered by permitting autoists and motorcyclists from all over Southern California to speed through the main street of Anaheim?

Church Fair and Supper

—The Unitarian ladies will hold their annual church fair on Friday afternoon and evenin. Nov. 17. A chicken pie dinner served from 5:30 to 7. Admission free. Supper 35c.

COMING SOON

—Watch for Lightonberg at Taylor Bros.' Confectionery.

J. W. Shaul, M. D., eye, ear, nose and throat. Glasses fitted. 110½ East Fourth St., Santa Ana. Both Phones.

ACKNOWLEDGEMENT

The illustration of the Riverside Polytechnic High School, published in this paper last Friday was kindly loaned us by the Riverside Press.

YOU CAN BE WELL

Bounding health is your right—and you can have it—if you go about building up your system in a common-sense way. When one organ is run down, the whole system is thrown out of harmony, and chronic disorders, such as constipation, liver, kidney and stomach troubles, catarrh, rheumatism, female complaints, nervous weakness and general debility—quickly manifest themselves.

BRACKETT'S SYSTEM BUILDER

goes to the source of bodily weakness—the blood. It purifies it and sends vitalizing nourishment to every organ of the body. It makes your liver and kidneys work as nature intended—increases your capacity for mental and physical labor—and restores every organ of your body to natural—normal condition.

GET IT TODAY

that "pleasant-to-take" herb tablet. At all druggists, 60 doses, 50 cents, or sent prepaid upon receipt of price by Robt. A. Brackett, Chemist, Los Angeles, Cal. Write for free booklet.

Dean Drug Store, Special Distributers.

SANDERS DISC PLOW

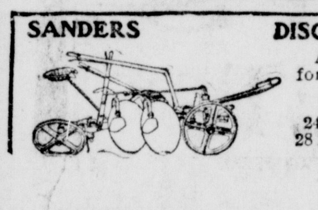

All Sizes for Orchard, Field or Engine 24 inch and 28 inch Discs

M. ELTISTE & CO.
Dealers in Implements and Vehicles.
Orange. - - - Calif.

Headquarters for Stoves

Globe Renown Cook Stoves and Ranges . . $15 to $30
Other makes of Cook Stoves from . . . . $7.00 up
Gas Stoves and Ranges . . . . $15.00 to $30.00
Air Tight Stoves at . . . . $2.00 to $10.00
Gas Hot Plates . . . . $3.50 to $7.50
Radiators . . . . $3.00 up
Perfection Oil Heaters, two and three burner Blue Flame Oil Cook Stoves.

JOHN McFADDEN, 112-116 East Fifth Street

Four Routes East

SUNSET—Double Daily Service to New Orleans and East through the Sunny South.

EL PASO—"Golden State Limited" the train de luxe, exclusively first class. The "Californian," equipped with standard, tourist and chair cars.

OGDEN—Through the beautiful Sierra Nevadas, and across the Great Salt Lake. The route of the San Francisco "Overland Limited."

SHASTA—Via Mt. Shasta and the great Northwest unequaled for scenic grandeur.

SOUTHERN PACIFIC

IN THE JUSTICE'S COURT

KEG OF BRANDY BRINGS AN ARREST

Loomis King Charged With Receiving Property Stolen at El Toro

A warrant was issued Saturday afternoon for the arrest of Loomis K. King on a charge of receiving stolen property. The property alleged to have been stolen was a keg of brandy belonging to Juan Giess of El Toro, and alleged to have been stolen on November 3 from the Santa Fe depot at El Toro.

King was running a hay-baler near El Toro, and asserts that he bought the liquor from a man for $5. The brandy was worth $10.

The complaint against King was sworn to before Justice Cox by C. E. Rotherhoefer, a special agent of the Santa Fe, who declares that King knew that the property was stolen.

King appeared in court and gave a bond of $200 for his appearance. King formerly ran a feed-yard in Santa Ana on West Fifth street.

Suit is Brought

W. S. Davis today brought suit in the justice's court against Victor Finster. Davis asks judgment for $32 for medical services performed for the defendant at Fullerton and for $8.40 on an assigned claim from E. J. Marks. Marks paid $8.40 to J. C. Sheppard for Finster, and the complaint alleges Marks never got his money back. Head & Marks are attorneys for the plaintiff.

Paid a Fine

Trinidad Morino, one of the bad hombres of the Mexican population of Talbert, paid a fine of $25 to Justice Cox this morning, $15 for disturbing the peace and $10 for carrying a concealed weapon.

AT THE COURT HOUSE

DEFENDANT IS CLOSING CASE

Prisoner and His Wife and Son Were on the Witness Stand Today

Attorneys Jud Rush and B. E. Tarver, representing S. H. Overacker, on trial for murdering G. A. Winn, expected to close taking testimony for the defense either this afternoon or tomorrow morning. Today has been spent by the defense in gathering up the loose ends of the case. Overacker and his wife and son have been on the stand, Overacker having gone on no less than three times.

Much of today's testimony concerned the mental weaknesses of the prisoner. The members of the family told of various hallucinations. Overacker said that in 1887 he took some medicine. He thought it was Peruvian bark. He said the effect was to start his head to buzzing, and he had never been able to hear well since then.

Marriage Licenses

Oscar Pfeifer, 35, and Susan Kellogg, 45, both of Los Angeles; Jose Bribusca, 39, and Corentina Martinez, 27, both of Santa Ana; Henry Duvanceno, 38, and Magdalena Kraemer, 32, both of Los Angeles.

Richard Sobieraj, 24, of San Francisco, and Wanda Swiaetk, 18, of Los Angeles; John Swearingen, 32, and Mary Gardena, 32, both of Los Angeles; Leo E. Donaldson, 22, and Emma P. Dunn, 27, both of Los Angeles.

SAN BERNARDINO WORRIED OVER LOSS BY AMENDMENT NO. 1

SAN BERNARDINO, Nov. 13.—Residents of San Bernardino County are considerably concerned over the loss sustained by the county through the operation of amendment No. 1, by which the taxes collected from the railroads go direct to the state instead of passing through the county coffers.

The loss in San Bernardino County is probably greater than in many other counties because of the large amount of railroad property in the way of shops in the city of San Bernardino.

The estimated shortage in that county is $100,000. Assemblyman C. G. H. Bennink of Ontario is much interested in the matter which was taken up by him at a meeting of the Board of Supervisors recently. He suggested to the board that a petition be addressed to Governor Johnson asking him to include in his call for the special session of the Legislature the question of railroad taxes. The board approved the idea, and Mr. Bennink drafted the petition, which was signed by the supervisors.

LIST

Your Property with the new REAL ESTATE AGENTS

At 504 North Main St.
SANTA ANA
SCHOOLEY & SCHENCK

Specially Interesting to Women

—Few women are physically perfect and, in fact, medical records go to show that perhaps, the great majority of women suffer from some more or less serious ailment peculiar to her sex.

To place a reliable treatment within the reach of such persons—one that did not contain anything in any way injurious to the system—Rexall Vegetable Compound was first offered for sale.

Practical demonstrations have since proven that this preparation, having for its basis the formula used by a reliable physician who made a specialty of such cases, is all that has been claimed for it, and we offer you Rexall Vegetable Compound with the assurance that it will prove beneficial in the treatment of such cases, or we will promptly refund any money you may have paid us for it.

Rexall Vegetable Compound can be obtained only at our store—The Rexall Drug Store. Price, $1.00 per bottle. Dean's Drug Store, 1

RESPONSIBLE FOR THE FIRE

Forest Ranger Will Swear to a Complaint Accusing Charles Baker

ORANGE, Nov. 13.—Forest Ranger J. B. Stephenson of El Toro arrived here today for the purpose of swearing to a complaint in Justice Fullerton's court charging Charles Baker, the veteran beeman, with setting a fire that broke away and burned over about 170 acres of ground in Hall canyon.

The fire occurred on Oct. 17. Baker was burning brush near his apiary, when the fire got beyond his control and swept up the ridge toward Black Star canyon. It was put under control. At the fire Baker came out fair and square and said he was responsible for it. He agreed to pay all the expenses of fighting the fire, and said he would plead guilty if the forest authorities concluded to prosecute him. Stephenson is acting under orders from the Cleveland National Forest headquarters in San Diego.

Santa Ana Painless Dentists. 102½ East Fourth St. Main 25A.

Cadillac 1912

Cadillac Progress

In Scientific Research

marks a well defined line between the motor car of the past and the motor car of now. Automatic electric starting device. Electric Lights. Two complete ignition systems. Scientifically developed carburetor. More power. Larger wheels and tires. Larger brake drums. Steel bodies of latest accepted designs. Numerous refinements of essential details.

Don't Fail to See the New Nickel Trimmed Phaeton Cadillac 4 Pass. Car

Come in and see the most perfect automobile of the season—a surpassingly fine car, made infinitely finer, a hitherto unattainable ideal resolved into a practical reality.

1912 CADILLAC LARGER AND MORE POWERFUL COMBINES EVERY ELEMENT OF EFFICIENCY!

Come in and see these cars. We have filled some of our orders and will soon be in shape to supply others.

Cadillac Garage

H. H. KELLEY 513 N. Main St., Santa Ana, Cal.

THE FIRST REAL

Announcement of the Season

1912 INDIANS

The 1912 4 h. p. chain or belt magneto ignition for $215

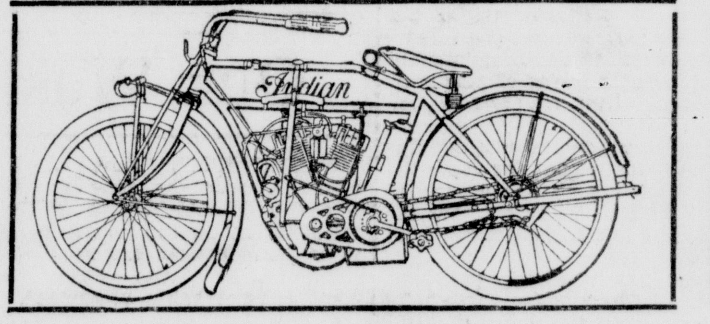

The 1912 7 h. p. chain or belt magneto ignition for $265

Any man who has eyes to see and ears to hear knows that this is the one best motorcycle proposition on the market today.

DEPOSITS MUST BE MADE EARLY TO SECURE MACHINES.

H. E. HENRICKSON. 317 West Fourth Street Santa Ana

The Iowa Barber Shop

(J. B. Cox's Old Stand)

Now open under new management. All new chairs and everything sanitary and up-to-date.

PRICE LIST

Hair Cutting (except on Saturday	10c
Hair Cutting Saturday	15c
Shaving	10c
Shampoo	10c
Bath	20c

Special Attention to Children's Work.

W. P. Smith on front chair.
Frank Niver on second chair.
Old Coleman on third chair.

New bath tub and fixtures—first class workmen, all work guaranteed satisfactory.

Osborn & Smith

312 East Fourth St.

High Grade Finishing Lumber
Fine Mill Work. Cement, Roofing, Etc.

S. H. Pendleton Lumber & Mill Co.

Phones: Main 8, Home 8. P. O. Box 5.

The Santa Ana Register

PUBLISHED EVERY EVENING EXCEPT SUNDAY BY THE REGISTER PUBLISHING COMPANY

J. P. BAUMGARTNER, Manager.
T. E. STEPHENSON, Associate.
S. T. DUCKETT, Business Mgr.

SUBSCRIPTION RATES
One Year in Advance, by carrier....$5.00
One Year in Advance, by mail......$4.00
Per Month 50c

TELEPHONES
Sunset, Main 4; Home 409
MEMBER OF THE UNITED PRESS

Entered in the Postoffice in Santa Ana, Cal., as second-class matter.

MEXICO'S PORT PLANS

The new regime in the republic on the other side of the Rio Grande has hardly had time to formulate any considerable program touching internal developments. The political adjustjustment brought with it problems that have to do with foreign relations, both diplomatically and commercially, and these problems will require both close attention and exercise of care for their solution. But even before the drastic governmental change occurred, plans had been made for a more thorough development of the ports of Mexico. On the east coast of the country, a harbor like Vera Cruz now demonstrates what can be accomplished when the nation puts its shoulder to the wheel of progress. It is the intention to do for the Pacific ports what has been done, and is still being done, along the Atlantic coast.

Through the Pacific port of San Blas, situated about midway between the northern boundary and Gautemala to the south, there have been such large shipments of raw products within the past few years that the question of making the harbor into a first-class port has taken concrete form through the selection of a commission to study the situation thoroughly. Manuel Bonilla, the minister of communication, has no doubt wisely advanced the gradual development of Manzanillo harbor, now half completed, as his sufficient argument that it is none too early to take in hand other points where merchantmen can find safe anchorage and facilitate export trade. Ideally situated as is San Blas, within the curve of the coastline reaching from Mazatlan to Manzanillo, it has every advantage that a shipping center can ask for the facilitating of commerce. When dredging is completed and the new docks and warehouses are erected, San Blas may not unreasonably be expected to take its place as one of the principal ports of the west coast of America.

Perhaps the Mexican Herald voices the general satisfaction felt over the prospects of improved ports when this paper says that Senor Bonilla properly gauged the public's interest in the matter by entering upon his development task with such enthusiasm as he now displays. The people are not unaware that Southern California is making ready to become an extensive bidder for outside business. With the variety of raw materials that Mexico produces, and of which the country has so much to spare, it would certainly seem as if it would stand in its own light did it not make port development a principal item of the national budget for some time to come. —Christian Science Monitor.

—FOR SALE—150 nine-months' old White Leghorn hens just beginning to lay, at G. G. James', 320 W. 19th street, Santa Ana.

Eucalyptum
TRADE MARK

Contains Oil of Eucalyptus and other curative properties. People who have used the Oil for
COLDS
LA GRIPPE
CATARRH
RHEUMATISM
ASTHMA
and similar sicknesses, will find
EUCALYPTUM
the most applicable form of Eucalyptus Oil.

Quickly applied and without waste. Besides, the other ingredients blended with it, make it more curative than the Oil alone.

Ask for "Eucalyptum" at your drug store.

Pure Sorghum Syrup

New goods and extra fine quality. Last season our stock of this fine syrup was soon exhausted and we were unable to procure any more. This year the supply is short again. Order now.

5 gallon cans $4.00
10 lb. cans 85c
5 lb. cans 45c
2½ lb. cans 25c

Parsons & McNaught
416-418 W. 4th St
BOTH PHONES 67

The People's Forum

Brief communications will be published under this head, provided they be signed by the author, or the author's name be sent to the Editor as an evidence of good faith. However, the Editor shall be the sole judge as to the propriety of publishing any communication, and the Register assumes no responsibility for any views that may be expressed in this column.

Mr. Ross Offers Simple Solution

Editor Register: I read the splendid editorial in Saturday night's Register headed the "Danger of Dust." This dust question is certainly aggravating. Now for the pitiful sum of 25 cents we will furnish you with a good feather duster. I am thinking of taking this dust question up with the Board of Supervisors and selling them a number of these dusters to place in the hands of each road overseer.

Yours truly,
WM. F. LUTZ Co.,
F. A. Ross.

WOMAN KILLED BY AN ELECTRIC CAR

(Continued from page one)

ed, indicating where Mrs. Giese stood when she was struck. A few feet further on were marks showing where the body again touched the ground, and it was then twenty-seven feet from that point to the point where the body was in the ditch. The body was eighteen feet from the tracks.

Dr. Gordon testified that the woman's right leg was broken in two places. Her neck was broken and her skull fractured above one eye.

The verdict of the coroner's jury was that death was accidental and unavoidable. On the jury were G. C. Baker, W. N. Shields, J. D. McFarland, I. W. Van Cleave, E. R. Curtis, J. E. Liebig, H. G. Hess and W. H. Mix.

Mr and Mrs. Giese were married at Olive. They have lived on the ranch at Benedict for about thirteen years. The funeral will be held tomorrow from the German Lutheran church at Anaheim.

CARNEGIE'S GIFT TO RELIEVE WIFE

Gave Millions to Corporation to Save Mrs. Carnegie From Burdon Of Wealth

PITTSBURG, Nov. 13.—It was Andrew Carnegie's sympathy for Mrs Russell Sage, upon whom was imposed the task of disposing of her husband's immense fortune through the Russell Sage Foundation, that caused Mr. Carnegie to create the Carnegie Corporation and to place $25,000,000 at its disposal, according to Samuel Harden Church, trustee of the Carnegie Institute and one of Mr. Carnegie's closest personal friends.

"His sole aim in creating the Carnegie Corporation was to relieve Mrs Carnegie of these responsibilities,' said Colonel Church last night. "He recently said to me that such responsibility would crush the joy out of the life of any woman. He has often expressed the fear that without systematic care and attention his philanthropies might suffer after his death and that with prodigal distribution of his money more harm than good might be done."

PACIFIC WHALING INDUSTRY SEEMS AS THOUGH DOOMED

SAN FRANCISCO, Nov. 13.—The sperm whaling industry on this coast is doomed. Never again from present indications will a sperm whaler put out from this port to hunt the oil-giving mammal, unless the Standard Oil Company, the only buyer of this commodity, recedes from its present position.

In former years sperm whaling was a profitable industry, but for years the Standard Oil Company has controlled the market to such an extent that the whalers either had to sell to them or not at all.

Last year the Standard paid between 50 and 60 cents for the oil, for which there is always a big demand, it being considered one of the highest grades of oil. This year the company is bidding between 25 and 30 cents for the oil. Shipping men say that it can be retailed, refined, for 90 cents and a dollar a gallon.

In the early part of October the barks Bowhead and John and Winthrop and the schooners Lettitia and Evia arrived from a whaling cruise. They had 2235 barrels of oil. They still have them.

SHIPS ATTRACT EACH OTHER

Many Rear-End Collisions are Explained by a Series of Experiments

WASHINGTON, Nov. 13.—An explanation of the summoning by the British government of Naval Constructor D. W. Taylor as an expert witness in the admiralty trial growing out of the collision last September between the British warship Hawke and the White Star liner Olympic, is found in the publication by the hydrographic office of the results of some remarkable experiments made by this officer in the model tank at the Washington Navy Yard.

These experiments were made with models of 3000 pounds displacement. It was demonstrated that one vessel approaching another from the rear, is strongly repulsed by the forward vessel up to a certain point. At that critical point, however, there is a sudden and powerful change, the rear vessel being strongly drawn toward the leading vessel.

Wait and see the Flanders Motorcycle at Livesey's.

Scottish "Cutty Stool"

At one time the cutty stool was the seat of repentence employed in the Scittish church for the exposure of offenders against the moral law. The transgresser having been deprived of church ordinances and duly taken to task privately, was then compelled to make a public acknowledgement of the misdeed prior to being restored to favor. Each culprit did penance by occupying the cutty stool in the presence of the whole congregation and was openly lectured by the minister on the enormity of the offense.

RIGHT BOTH WAYS
UP OR DOWN
are the convertible collars on our overcoats.
You'll like the great line we're showing—browns, tans, grays and blacks—mostly cravenetted.
$12, $15, $18, $20.
Get the Habit--Trading With
W. A. HUFF

D. W. McDannald Aids In a Big Celebration

CHAMBER OF COMMERCE, LOS ANGELES, Nov. 8.—This has been a proud day for our big "Chief." For the first time in many years, every "mother's pride" of the board of directors occupied seats at the regular weekly meeting.

The occasion was one not fraught with great importance concerning the doings or undoings of the wonderful institution. Neither did it relate to a banquet, or the reception of some crowned head, but rather than any of these, it was the commemoration of a series of notable events, incidents vitally concerning the history and the historians of this useful treasure house. Two great events in the story of its progress happen to fall on this date. Today is Frank Wiggins' sixty-second birthday, an event in itself of sufficient importance to warrant the unbridling of the joy of every one connected directly or remotely, but it also commemorates the twenty-second year of his management.

And we all decreed that merriment should run riot in the building and our joys go unconfined, for Frank Wiggins, above all men, is entitled to our esteem and respect. In order to show their high appreciation for the man, and the faithful manner in which he has carried on this great work, so long entrusted to his care, the board of directors, sitting in solemn conclave today presented him with a beautiful fruit dish made of solid silver.

Oh, ye kings upon a gilded throne, how insignificant you appear when compared with one who rules by divine right of wisdom, kindness and affection! Few people have any idea what this Chamber of Commerce was twenty-two years ago, when Frank Wiggins took charge. It was a mere nothing, a wheelbarrow load. No funds, no credit, not even the confidence of those whose benefactors it has since proven to be. In those early days of trial, discouragement, and almost despair, Mrs. Wiggins used to take his little old one-horse wagon and drive out through the country, picking up a stray pumpkin here, a bunch of tall corn there, and a few prize winning potatoes wherever he could find them. Little by little a fairly creditable exhibit was gotten together. But, at what a sacrifice! For the first six months he worked without pay.

Mrs. Wiggins, the faithful helpmate, joined, and encouraged him on many a long, tiresome hunt for specimens for exhibit which should have been brought in by the growers. Long hours were not taken into account. If the trip included the Pomona valley, or the foothills region above Glendora or Lordsburg, no matter, the collection must be made, for was not this chamber of commerce to grow, and grow, until its name should become a household treasure in every land over which Old Glory reigns? Twenty-two years ago, no treasure, no prospect, no nothing except a man with indomitable courage at its head. Today the acme of human achievement, the largest collection of the products of the soil gathered under one roof to be found anywhere in America, with a membership organization of nearly 4000 of the most progressive men of the state, and a capital fund of nearly $70,000 to back it up, why should not we, the citizens of this commonwealth, feel and express our exuberance of joy in the triumph of Mr. Frank Wiggins?

One night of last week we had the pleasure of entertaining Congressman Vreeland of New York. The gentleman is touring the country in the interest of a new banking scheme he has recently incubated. In all my vast experience in the financial world I have never yet met a man who handled money with such reckless abandon. He'd gather a few millions, or even billions, in his hands, then scatter them among his hearers with the same unconcern that we used to scatter crumbs to the hungry birds. I took a seat well front, and when the speaking was over I could have sworn my pockets were lined with usufruct. Next morning, when my landlady asked me for the room rent, then I realized how transitory and visionary some people's dream of wealth really is. If I should start a bank—and I will not, for several very good reasons—Mr. Vreeland would not be the cashier; his methods of extravagance would break the Rothchilds.

D. W. McDANNALD.

Our Washington Letter

WASHINGTON, Nov. .—Recent agitation over the new restrictions placed upon midshipmen at the Naval Academy in the matter of guests at academy dances has brought forth from officials of the Navy Department a remarkable statement.

It was disclosed that heretofore the doors of the Naval Academy have been opened wide on the evenings of dances, and all presenting themselves at the door dressed as for a dance have been admitted without question. Several embarrassing situations have developed from time to time, it is said, involving midshipmen in serious trouble. Henceforth, it is stated, the academy officials will require that no person be admitted without presenting a card of invitation, and the names of all persons to whom such cards are issued are to be listed. The statement follows:

"The invitations to balls and hops at the Naval Academy have been either a source of misunderstanding or a cause for attempting to stir up class prejudice. Few fathers and mothers with sons at the Naval Academy but would desire and expect the authorities having their sons in charge to endeavor to keep them apart from that special form of temptation that haunts all places where large bodies of young men are collected together. When the Academy was much smaller and the numbers of guests consequently fewer there was little difficulty in keeping a careful scrutiny at the doors of the ball room; but the number of guests attending has made this practically impossible. Is it too much to ask that only those invited should attend, and that cards of admission should be used to authenticate the guests?

"Statements have been made that each midshipman is limited in his invitations to three young ladies. This is an error. All invitations pass through the hands of a committee to see that none reach improper hands. Without such supervision it would be difficult to insure due decorum in the ball room. Is there any parent or guardian who does not approve of this attempt to guard the young men? Is there any decent ball or assembly of any size which is not protected by some similar precaution?"

* * *

The Postoffice Department has announced that it will give no co-operation to benevolent persons who desire to spread Christmas cheer to poor children who write to "Santa Claus." An order has been issued by Postmaster General Hitchcock which distinctly forbids any postmaster to distribute "Santa Claus" letters to any charitable organization or benevolent persons.

The Postmaster General explains that in December 1907 permission was granted postmasters to turn over to charitable persons such letters, but many abuses arose from the practice and the order has not been renewed for that reason. All letters of this character will be stamped "fictitious" and sent to the division of dead letters, this year.

* * *

According to figures recently made public by the Geological Survey, nearly a third of a billion dollars was added to the wealth of the United States from the mineral production of the Western states during the year 1910.

This includes about $66,000,000 worth of coal. The total figures of Western mineral production, as compiled by the Survey, are $313,944,881. This is about one-fourth of the total agricultural production of the same area, the proportion between mineral and agricultural production being about the same for the entire United States. The agricultural production of the Western states, derived from figures of the Department of Agriculture, was approximately $1,394,791,000. The area considered includes the belt from the Dakotas south to Texas and the territory westward.

Hoosier
Vulcanizing Works
Scientific Up-to-the-Minute
VULCANIZING
Try Us.
305 Sycamore St., Santa Ana, Cal.
Opposite Postoffice.

INNER TUBES

We have in stock all sizes of the best made. We also have one repaired casing 34x3½ Q. D. Clincher for sale, $10.

Retreading a specialty. We kindly solicit your business.
CHAS. BEVIS, Mgr.

FIRM FOUNDATION

Nothing Can Undermine It in Santa Ana

—People are sometimes slow to recognize true merit, and they cannot be blamed, for so many have been humbugged in the past. The experience of hundreds of Santa Ana residents, expressed publicly through newspapers and other sources, places Doan's Kidney Pills on a firm foundation here.

E. O. McKinney, 824 East Third St. Santa Ana, Calif., says: "For over a year I suffered from pains in my sides and it seemed as if a knife were being thrust into me. I thought the trouble was caused by heavy lifting, but I was unable to get relief. Acting on the suggestion of a party who had used Doan's Kidney Pills, I procured a box at Dean't Drug Store. Finding relief from their use, I continued taking them and it was not long before the pain had ceased. The passages of the kidney secretions were also regulated and my kidneys were restored to a normal condition."

For sale by all dealers. Price 50 cents. Foster-Milburn Co., Buffalo, New York, sole agents for the United States.

Remember the name—Doan's—and take no other.

U. S. NAVY ENGAGES BUT ONE AMERICAN SHIP FOR COLLIER

WASHINGTON, Nov. 13.—Six foreign steamers and one American, the only one offered, have been chartered by the Navy Department to transport coal from the Atlantic to the Pacific coast for the use of the navy.

For the foreign vessels the bids submitted called for a rate of $5.44 a ton, while the American bid was $8.

COMING SOON

—Watch for Lightonberg at Taylor Bros.' Confectionery.

Dr. H. M. Robertson, Physician and Surgeon. Office Cor. Third and Main, opposite City Hall. Both Phones.

Crop statisticians estimate that for the country as a whole the extreme July drought reduced the yield of all cereals by from 700,000,000 to 900,000,000 bushels.

TEN PACKERS FACE U. S. PROSECUTION AS INDIVIDUALS

Long Delayed Trial of Beef Barons Opened Today; Legal Cobwebs Cleared

CHICAGO, Nov. 13.—After more than nine years of investigation by the government, the first criminal prosecution of individual meat packers under the Sherman anti-trust act began here today before Judge George A. Carpenter in the United States District court. Ten Chicago packers will be placed on trial charged with monopolizing and restraining interstate trade in fresh meats. The penalty which may be inflicted if they be found guilty is a fine of $5000 or a sentence of one year in the county jail, or both. The defendants are:

Louis F. Swift, president of Swift & Co., and director of the National Packing Company.

Edward F. Swift, vice president of Swift & Co., and director of the National Packing Company.

Charles F. Swift, director of Swift & Co.

Edward W. Tilden, president of the National Packing Company.

J. Ogden Armour, president of Armour & Co.

Arthur Meeker, general manager for Armour & Co.

Edward W. Morris, president of Morris & Co.

Francis A. Fowler, director of Swift & Co.

Thomas J. Conners, superintendent of Armour & Co.

Louis H. Heyman, manager of Morris & Co.

A special panel of 150 men has been summoned from which to select the jury. Hundreds of witnesses have been called. It is expected that the trial will last several months.

The first action against the packers came in 1903, when Judge Peter S. Grosscup enjoined them from violating the Sherman act. Investigation of charges against the packers followed, and on July 1, 1905, sixteen packers and four companies were indicted. Judge Humphrey granted the defendants immunity in 1906.

A new investigation resulted in March, 1910, in indictments against the National Packing Company and its subsidiary concerns, and a bill in equity was filed, asking disintegration of the National Packing Company. These indictments were quashed by Judge Landis.

A new grand jury, empaneled in July, 1911, brought in the indictments against the ten packers. Since then, there have been a number of skirmishes in courts and up to date the government has won all of them. All technicalities have been swept aside, the defendants have pleaded not guilty and all that remains is the jury trial.

Most of the government's efforts will be directed to show the purpose of the organization of the national company. The government charges that through this organization the packers were able to control the meat industry.

United States Senator W. S. Kenyon of Iowa will be associated as special counsel with United States District Attorney James H. Wilkerson in the prosecution. Pierce Butler of St. Paul, Barton Corneau of Washington, James Sheehan and Elwood Goodman, chief assistant district attorney, will help in the prosecution.

MUD VOLCANO SINKING

PORT OF SPAIN, Trinidad, Nov. 13. —The mud volcano which rose suddenly with an outburst of fire and smoke between the Island of Trinidad and Venezuela, appears on closer investigation to have two craters, which have been quite active.

It is reported that the formation seems to be sinking, and because of the soft nature of the clay in the sea bed it is thought that the new island may not prove permanent.

THE BELL THEATRE
MONDAY, TUESDAY, WEDNESDAY NIGHTS
NEW ACTS, NEW PICTURES
Wait for the big Five Reel feature of Dante's Inferno at the Temple Theatre only, three afternoons and nights, commencing Monday, Nov. 20th, at 2:30 and 8:15.

The Mirror Theatre Co.
INCORPORATED
5 Reels of Best Pictures—2 Songs
Saturday and Sunday.
November 16 and 17, Special Reels
"DANTE'S INFERNO"
Prices 5 and 10 cents.
Beginning Wednesday, Nov. 22, the Mirror will make Wednesday of each week a special (amateur) night and offer cash prizes for the best performance to be decided by vote of the audience. Hand in your names and character of work to the manager by Monday night for arrangement of program. Red 42 or Main 288.

MILLER BROS.
SANTA ANA,
TUESDAY, NOV. 14.
EDW. ARLINGTON

101 RANCH REAL WILD WEST

Greater America's Representative Show

Its record of growth without parallel in the history of amusements. More and greater variety and multiplicity of novel, original and solidly worthy features than any other solely western institution in existence

The wondrous West of story and tradition. The West of the Indian and the Buffalo, of the Cowpuncher, the Pioneer and the Homesteader. The West that is passing and has almost passed

BIGGEST FRONTIER EXHIBITION IN THE WORLD
Direct and intact from the great Oklahoma Ranch, whose name it bears and whose fame it proudly conserves

EVERY PARTICIPANT TO THE MANNER BORN
Cowboys, Cowgirls, Indians, Vaqueros, Rurales, Senoritas, Hunters, Trappers, Scouts, Rangers, Roughriders, Bucking Horses, Buffaloes, Long-horned Steers, and every and all other Figures and Features of the Cattle Trail and Round-up. Snatching from oblivion and reviving for public profit and pleasure the romances, perils, hardships, chivalries and spectacular routine of the Great Western Outdoors

A COMMEMORATIVE FETE
Unfolding the roll of the stormy and convulsive history of the Vanished Border and descending, step by step, to the living present, as exemplified on the 101 Ranch, which still resists the encroachments of advancing settlement

EVERY ELEMENT AND INCIDENT RINGS TRUE
The West depicted of its champions. Every name renowned for skill or daring in avocations of the range

PICKETT THE MODERN URSUS
Only man who ever battled, barehanded, with a Spanish bull, a positive feature of every exhibition

2 P. M.—TWO DAILY PERFORMANCES RAIN OR SHINE —8 P. M.
GLORIOUSLY INAUGURATED BY A
TYPICAL OVERLAND TRAIL FORENOON STREET PARADE
A prodigious pageant different and distinct from any that ever traversed the city's thoroughfares and introducing every character and paraphernalia of the great enterprise

ADMISSION (including seat), 50 Cts. CHILDREN, 25 Cts.
Reserved Seats and Grand Stand Chairs, including admission, 75 cts. and $1.00. All tickets at the show grounds and on day of exhibition at

Hatzfeld & Parsons
Drug Store.

All women who desire to vote at the School Bonds Election must Register before midnight of November 14th

Doings In Social and Club Circles

DELIGHTFUL PROGRAM

Conservatory Recital Called Out Record-Breaking Attendance

A delightful program was given by a number of Miss Gardner's and Miss Johnston's pupils at the Orange County Conservatory of Music on Saturday afternoon. The attendance was a record-breaking one and it looked as though even the new and spacious quarters of this flourishing institution were soon to be inadequate to its growing demands.

Miss Gardner prefaced the program with a few remarks upon the aim and importance of these weekly recitals, showing the various benefits derived from pupils doing systematic memory work and playing before their fellow students as well as before strangers. The attendance of parents and friends is always urged by the faculty as being the best means to promote the co-operative spirit between parent, pupil and teacher.

At the close of the program Miss Haughton extended an invitation to all present to attend a kindergarten demonstration of musical work which she will give at the Conservatory next Saturday afternoon. Anyone interested in this work is cordially invited to come.

The following pupils gave the program of last Saturday: Rebecca Joplin, Andrea Decker, Chester Stafford, Neva Armstrong, Merle Wilson, Donna Horton, Irene Bohn, Flora McFadden, Viola Hayes, Irene Griset, Warren Fletcher, Winifred Vickory, Felton Browning, Lucile Miller, Florence Miller, Georgia Schmidt, Glenn Scott, Edith Havens, Clara Thorman.

Orange County Conservatory of Music

The principle of Relaxation is predominant in the technique of every art, i. e. in the true technique. If the law of relaxation be disregarded by the vocalist the result is a forced, unnatural tone production which must sooner or later utterly ruin the voice, generate organic troubles and in every way be disastrous.

Before giving the different breathing exercises we would especially emphasize the necessity for a complete bodily relaxation. Stand heavily on your feet. Do not strain a single muscle. Do not overbreathe! a fair amount of caution must be observed in following all physical exercises else they can result harmfully instead of beneficially. Five minutes is the proper length of time to give to the exercises, which, if practiced two or three times a day will yield better results than otherwise. Who cannot spare ten minutes daily for that which will supply vigor and energy for all other tasks?

504½ N. Main St. Main 214

—o—

EXCELLENT MEETING

Parent Teachers' Association at McKinley School Was Well Entertained

On Thursday, Nov. 10, the following program was given at a meeting of the Parent-Teachers' Association of McKinley school:

Song—Fourth grade girls, accompanied by Miss White.

"Physical Training"—Ernest Crozier Phillips.

"Lullaby"—Isadora Clapp.

"School-ground Athletics — Irene Edwards.

"Present School-ground Conditions"—Mrs. Chas. Winans.

The music was very enjoyable, showing careful work by Miss White. Isadora Clapp has a beautiful voice.

Mr. Phillips said in brief:

"The present schoolroom conditions cause nervous conditions and physical deformities that physical culture alone can remedy. We are trying to help develop the weaklings more than the football boys who are already roused to the enjoyment and benefit of the physical exercises. We seek to train the muscles in the body; to teach control so that respiratory and circulatory conditions will be improved."

Mr. Phillips then gave a Swedish day's order that helped to illustrate his talk and gave the ladies a working idea of what was being done in the seventh and eighth grade as well as the high school.

Miss Edwards, in an extemporaneous speech, said that supervised athletics must be recognized as a developer of physical conditions and as a good moral training. Team work developes loyalty, unselfishness, and a fine sense of honor, as well as speed and judgment.

Mrs. Winans said: "Boys without playgrounds are like men without jobs. German laws given from 30 to 70 square feet to each child for play; French, 50 square feet, and the United States 30 square feet. McKinley school gives 25 square feet to each child. We hope playground conditions here will improve as the roads are not safe as playgrounds."

—o—

W.C.T.U. Meeting on Tuesday

The members of the W.C.T.U. will remember the meeting on Tuesday at 2:30 p.m., in the parlors of the Congregational church.

All those interested in temperance who are not members of the W.C.T.U. are especially invited to this meeting.

There will be a parliamentary drill conducted by Mrs. F. L. Rodgers. This will be followed by a Round Table discussion on Temperance and Missions. The members of all missionary societies are cordially invited to be present.

COMING SOON

—Watch for Lightonberg at Taylor Bros.' Confectionery.

MEMBERS ENTHUSED

Local Chapter of American Woman's League Hear of New Art Head

Members of the Santa Ana chapter of the American Woman's League held their regular business meeting at the city hall on Saturday afternoon. Arrangements were perfected for the Dr. James lecture on Nov. 24.

Members are taking great interest in the clubbing rates offered League members by the magazine publishers, whereby all subscriptions handled by League members may be sent direct to publishers.

The cablegram below has caused great enthusiasm among members interested in art work. The cablegram reads:

"Paris, France, Nov. 3, 1911.
"Mrs. Mabel G. Lewis,
"Pres. Regents Pub. and Merctl. Corp.
"University City, St. Louis, U.S.A.
"I COME.
"T. DOAT."

The above cablegram just received from Mons. Doat in response to the offer to him by the Regents Corporation, of the position of director of the great commercial art pottery works of the corporation, is short, but it means much, both to the corporation, its members, the League and America. With Mons. Doat comes the ceramic knowledge and secrets of Europe, for he is its past master in this art. The fact that he will be at the head of the League art pottery works gives them and their product the highest, world-wide standing even before their doors are open. To the League, it means that this great master will give its honor students every assistance. To America it means the transfer of the center of the great industry of art percelain and pottery from Europe to America.

—o—

Ebell Luncheon

Tickets can be secured of Mrs. E. S. Wallace, 421 East First street, until after Nov. 14, when they will be handled by Hatzfeld & Parsons. No tickets will be sold after Friday.

—o—

Gave Playlet

The school auditorium was well filled Friday evening when "Aunt Dinah's Pledge" was presented by members of the Garden Grove Y.P.B. Each part was well carried out and the audience was highly pleased with the character of the entertainment.

The scenes were interspersed with violin solo by John and Harry Blaeholder; piano solo, Lois Woodruff; piano duet, Leila Chaffee and Margaret Donaldson and readings by Mina Harper and Helen Davis.

—o—

Monday Club to Meet

The Monday Club meets this evening at Library Hall at the usual time. Mr. T. D. Knights will read the paper of the evening. Subject, "The Political and Commercial Development of Canada Since Confederation."

—o—

Reception Postponed

The informal reception to have been given tonight by Rev. and Mrs. Chas. H. Seccombe has been postponed to the night of December 4, the postponement being made for the reason of other events occurring this evening.

—o—

Boys' Brotherhood Winners

A pretty scene was witnessed yesterday morning in the First Congregational church when the members of the Boys' Brotherhood marched into the church just before the service, their tread echoing to martial music of "Onward, Christian Soldiers," as it pealed out from the splendid pipe organ played by Organist Allan A. Revill.

The line of boys was led by the president, Eugene Trago, while Frank Chapman bore aloft a beautiful silk flag, the prize won by the Brotherhood in the parade of last Thursday night in Los Angeles before the closing session of the Southern California Sunday School Association. The prize was awarded for percentage of attendance and for best marching. The Santa Ana boys put up 100 per cent of their membership, twenty-one boys, the full quota of the Brotherhood being in line.

As the boys reached the front seats in the church yesterday morning the congregation sang the words of the stirring hymn to whose strains the boys had entered. At the close of the service, Rev. Seccombe told the story of the boys' successful contest for the parade banner.

You Boys

Who like to be waited upon quickly and courteously will find that kind of service at this boys' store.

This boys' business we are now enjoying hasn't just happened — honest methods, good service and guaranteed merchandise will do it in any business.

Have you seen our special $5 suit for boys?

Vandermast & Son

110 East Fourth St.

—o—

Recipe for Pickling Green or Nearly Ripe Olives

For six gallons of olives—Dissolve 1 pound concentrated lye in sufficient water to cover thoroughly all the olives, being careful that none remain in contact with the air, at the surface. Soak in this mixture for two days or longer, and then draw off and replace with same kind for two days longer, or until bitterness is destroyed, which can be known by the discoloration reaching almost to the pit.

Stir well (or better, draw off and pour on at least twice daily), as the lye is stronger in the bottom of the vessel if allowed to stand long.

Then draw off lye water and rinse well, soaking in pure water, renewed daily, from 5 to 8 days, which will remove almost all trace of lye.

Afterward put on brine made from 1 pound salt to 2 gallons water, allowing the same to remain for two or more days, until all the lye is removed.

Finally, cover with brine made from 1 pound salt to 1½ gallons water.

Ripe olives do not require so long a treatment with lye as the green, and will take more salt to keep them firm.—M. S. Davis.

CASCARETS CLEANSE LIVER AND BOWELS

No Biliousness, Headache, Sick, Sour Stomach, Indigestion, Coated Tongue or Constipation

—Furred Tongue, Bad Taste, Indigestion, Sallow Skin and Miserable Headaches come from a torpid liver and clogged bowels, which cause your stomach to become filled with undigested food, which sours and ferments like garbage in a swill barrel. That's the first step to untold misery —indigestion, foul gases, bad breath, yellow skin, mental fears, everything that is horrible and nauseating. A Cascaret tonight will give you a thorough cleansing inside and straighten you out by morning. They work while you sleep—a 10-cent box from your druggist will keep you feeling good for months. Millions of men and women take a Cascaret now and then to keep their stomach, liver and bowels regulated, and never know a miserable moment. Don't forget the children—their little insides need a good, gentle cleansing, too.

PIONEER OF SANTA ANA PASSED AWAY

J. J. Titchenal Came Here With His Parents In the Early Days

J. J. Titchenal, one of the first settlers of Santa Ana, died this morning at 2:30 o'clock at the Santa Ana hospital. "Jack" Titchenal, as he was known, came to Santa Ana in the early seventies with his parents, Mr. and Mrs. W. H. Titchenal, Mrs. Titchenal being one of the first white women to arrive here. The lot west of the Farmers' & Merchants' National Bank was given W. H. Titchenal by W. H. Spurgeon.

J. J. Titchenal died after a long ailment, and the only chance for further continuance of life rested upon an operation performed last Monday night. He leaves a widow, Mrs. Alice Titchenal, three sons, Leon, Charles and Marvin, and two daughters, Myrtle and Stella. He was 68 years old.

COMING SOON

—Watch for Lightonberg at Taylor Bros.' Confectionery.

Personals

Mrs. Wm. Foster of Stranton, Pa., is visiting her sister, Mrs. M. J. Davenport, on North Bush street.

Mrs. S. L. Cummings and her mother, Mrs. E. Erwin, enjoyed an over-Sunday visit from their friend, Mrs. W. A. Bemus, and Mr. and Mrs. Velmar Watkins, West Broadfield, Mass. These friends had not met for 26 years.

Mr. Rudolph Basler of Chicago spent Sunday here with his parents, Mr. and Mrs. Geo. F. Basler, en route to the Philippines where he has been appointed as paymaster clerk at Olongapo. Mr. Basler resigned as engineering architect for a Chicago firm to accept the Philippine position. He left this morning for San Francisco where his boat leaves Wednesday morning.

Adam Le Bard, one of the sailors of the famous battleship Oregon, is spending a few days in Santa Ana with relatives on the San Joaquin ranch.

The Misses Mary and Rachael Richardson of Los Angeles, were over-Sunday guests at the L. P. Hickox home.

Philip Lord of San Francisco, whose marriage to Miss Emeline Petersen takes place tomorrow night, has arrived in Santa Ana, accompanied by his best man, Stanley Glass of Portland, Oregon.

Mrs. Arthur Lyon was a morning visitor to Los Angeles.

Mr. and Mrs. J. P. Baumgartner and Mrs. Ella Palmer returned this morning from an automobile trip to Pasadena and Riverside. They encountered some rain in their going trip, but made the round as planned.

Mrs. J. D. Thomas was a passenger to Los Angeles this morning.

Miss Florence Mullinix went to the Angel city this afternoon.

Mr. and Mrs. W. G. Gould were among the forenoon passengers of the Pacific Electric, bound for Los Angeles.

Mr. and Mrs. R. Y. Williams spent today in Los Angeles.

L. F. J. Hall arrived in Santa Ana on Saturday for an extended visit with his brother, Hoyt Hall, of West Eighteenth street.

Mrs. Charles Johnson made a trip to Los Angeles this morning via the 7:30 P. E. car.

Mrs. Friend W. Richardson of Berkeley was a weed-end visitor at the home of Dr. and Mrs. Wherly. The visitor and Mrs. Wherly have beeen lifelong friends, having known each other in the East. Mrs. Richardson will spend some time in Southern California, part of her visit being made at Pomona where she has relatives.

Mrs. George Balderson made a trip to Los Angeles on an early morning car.

Mrs. Andrew Getty traveled to Los Angeles on an early Pacific Electric car this morning.

Mrs. M. C. Franklin has gone to Los Angeles to visit her son.

Mrs. W. L. C. Samson spent today in Los Angeles.

J. D. Parsons is out again after an illness of five weeks.

C. E. French was a business visitor to the City of the Angels.

Mrs. Louise Scarborough and Miss Taylor visited the metropolis today.

Misses Harriet and Josephine Preble were morning travelers by the 9:10 Los Angeles-bound car.

Mrs. Jerome Falconer and little daughter, Helen, have been spending a few days at the home of W. H. Madden on Chestnut avenue.

Mr. and Mrs. George T. Peabody and Mr. and Mrs. W. K. Parkinson will leave in a few days for a six months' outing in Old Mexico, says the Newport News.

MR. BAUMGARTNER ADDRESSED HIGH SCHOOL PUPILS

By invitation of Principal Bartlett, J. P. Baumgartner addressed the High School assembly this morning. The assembly room furnished the best of arguments for a large new high school; there were over 500 pupils present, and the seating capacity of the room is but little more than 300.

Mr. Baumgartner talked along the lines of the social and economic value of practical courses of instruction, and incidentally brought some valuable lessons of life and living home to the boys and girls.

—101 Special tomorrow at the Cheray Blossom, the latest out.

WANTED—A-1 walnut meats at the Dragon.

Orange County Business College
SANTA ANA CALIFORNIA

Bookkeeping, Shorthand and Typewriting taught by individual instruction. Use of typewriters free to all students. Enter any time.

Monarch typewriters are the best. We sell them in Orange county on easy payments. Special rate to our patrons.

J W McCormac
Pres.

I SELL SAMPLE SHOES
Shoes made to sell at $3.50 to $6.00.
My prices always the same.
Men's Shoes, $2.50.
Ladies' Shoes $2.00 and $2.50.
KEIZER'S Sample Shoe Store
503 North Main St.

OSTEOPATHY
DR. G. S. SKEEN
Osteopathic Physician.
Graduate under Dr. Still, Kirksville, Mo.
Office and Residence, Sixth and Main Sts., Santa Ana, Cal.

101 RANCH WILD WEST SHOW FOR TOMORROW

The official program for the day of the 101 Ranch Wild West Show's visit here, on Nov. 14 (tomorrow), as furnished by the management, is as follows:

9 a. m.—Formation of parade on show grounds.

9:30 a. m.—Starting of parade.

11 a. m.—Free outside exhibitions on grounds.

11:15 a. m.—Opening of Annex.

12 m.—Feeding of family of 1000.

12:45 p. m.—Re-opening of Annex.

1 p. m.—Opening of doors to the Wild West, Indian Village and Band concert.

2 p. m.—Starting of Wild West performance.

4 p. m.—Big vaudeville preformance.

4:30 p. m.—Re-opening of Annex.

5 p. m.—Feeding of the multitude.

6:30 p. m.—Free outdoor exhibition on grounds.

6:45 p. m.—Re-opening of Annex.

7 p. m.—Opening of doors to the Wild West, Indian Village and Band concert.

8 p. m.—Starting of Wild West performance.

10 p. m.—Big vaudeville performance.

The 101 Wild West Show never changes the date first given; neither does it disappoint in the least way. The huge canopy covering the seats is absolutely waterproof and there is no slighting the performance on account of the weather. Seats are provided for 10,000 people and these are all comfortably adjusted with back and foot rests.

—101 Special tomorrow at the Cheray Blossom, the latest out.

Drs. Rossiter & Paul, Dentists, corner Fourth and Main Sts.

Too Late to Classify

FOR RENT—Nicely furnished housekeeping room with use of good piano. 412 West Second. Phone Black 361.

WANTED—First class mechanic for auto work, at Fourth Street Garage.

FOR SALE—Five room bungalow, modern and new. Garage. Close in. Small lot. A snap for $1500. See it at 515 East Sixth St.

FOR SALE—6 room house and barn. Modern. Sewer, gas and electricity. Owner, 1054 West Third St.

WANTED—Work before and after school by reliable girl. Call on or address, Lona E. Moon, 520 Ross St.

WANTED—By a thoroughly reliable young man just from East, position of almost any kind. Glen B. Young, Gen. Delivery, Santa Ana.

FOR RENT—Good six room house, two large lots, fruit trees, plenty room for chickens. Inquire 1012 Logan St.

FOR SALE—White Minorca hens, also one Jubilee and one Petaluma incubator. 7?8 Orange avenue. Phone, Black 2202.

LOST—A scarf pin, pansy design, set with pearl. Finder leave it at Register office, or call 649 and reecive reward.

WANTED—First class grocery clerk, no other need apply. Reference. Address Box E, No. 100, Register office.

FOR SALE—Pullets of the famous Owens Farms and other choice strains. Also a pen of male birds. Herman J. Powell. Phone evenings, Red 1.80.

LOST—Leather coin purse containing money; an insurance register check No. 4990, and small key. Reward. Return to Register.

FOR SALE—Ducks for Thanksgiving, 4 to 5 lbs., 75c each. Good light farm wagon. Set of double harness, $30.00. 1516 West Second St. Red 4506.

FOR RENT—7 room house and barn. Want permanent renter, $16 with water. 512 Spurgeon.

LOST—Saturday afternoon, a Teddy Bear, 8 inch size. Will finder please phone Register office.

FOR SALE—Cheap, 6 room modern bungalow, 1 or 2 lots. Inquire 126 West Nineteenth St.

FOR SALE—One of the best orchard teams in Orange county. Both good true pullers. Will work anywhere, either single or double, 5 and 6 years old. Also 1 fine driving horse. 715 West First St. Red 172.

LOST—Dark gray coat about 2 miles north of Garden Grove. Please leave at Register office.

FOR RENT—Suburban, 5 acres, good house, barn, garden, alfalfa, fruit, also 13 acres, same in 13 acres. Carrie Holder, opposite City Hall.

The Prettiest and Daintiest
Thing In
JEWELRY
Ever Manufactured.
"CLOISONNE" ENAMEL
BAR PINS BELT PINS
HAT PINS
BOW PINS BROOCHES
LAVALLIERS
You may have seen Enamel Jewelry before, but not the kind we are showing. All exclusive designs and Absolutely New.
Prices, $1.00 up
If you admire beautiful and rich looking Jewelry, we want you to see these goods.
E. B. SMITH
JEWELER
It's time to begin making your Christmas Selections

HEAR PROF. FRANCIS AT OPERA HOUSE

Los Angeles Educator to Talk on the Advantages of Polytechnic School

The public is requested to bear in mind the lecture of Superintendent of Los Angeles City Schools Francis tomorrow night in Santa Ana Grand Opera House.

Superintendent Francis will speak on the subject of Polytechnic high schools, and as this is a subject of vital interest in Santa Ana at the present time, it is especially important that the citizens of this place should hear Prof. Francis' talk on this modern educational institution that has taken so prominent a place in the school world.

The lecture of tomorrow night is free and everyone is urged to attend.

Church Fair and Supper

—The Unitarian ladies will hold their annual church fair on Friday afternoon and evening, Nov. 17. A chicken pie dinner served from 5:30 to 7. Admission free. Supper 35c.

DIED

TITCHENAL—At Santa Ana hospital, Monday, Nov. 12, 1911, John J. Titchenal, aged 68 years.

Funeral Tuesday afternoon at 2 o'clock from the S. W. Smith & Son chapel, corner Sixth and Broadway.

Hot Bread
Daily at 2:30 P. M.
HOME BAKERY'S FAMOUS BUTTERNUT BREAD and MILK BREAD.
There's no question about this being the best bread in Santa Ana.
Buy home made bread, it's better and keeps your money here at home.
New Sorghum Molasses
New this year's pack Pineapple.
The Kenton Grocery
220 E. 4th. Both Phones 54

LADIES' AND GENTS'
Watches
Just received a big lot of new movements of ladies and gentlemen's watches—all the leading American makes. Also have a splendid new stock of solid gold and filled cases.
Ladies' gold filled watches $7.50 up.
Solid gold watches $15.00 up.
CARL G. STROCK
JEWELER
112 East Fourth St.

Wood and Coal SEASON IS HERE
We have a big lot of good dry eucalyptus, walnut, cypress, and apricot. Some good chunks for fire-place or heaters.
BLACK DIAMOND and UTAH COAL
Get in your orders before the rains come.
Smiley & Smith
Fourth and Birch Sts.
Both Phones, 59.

Fuller's Little Wonder
Cures Kidney Trouble and Rheumatism
Gives strength and vitality to weak organs, and builds up the nervous system. New address
M. L. HOUSE
266 East Santa Clara Ave.
Call or phone Black 2132. All orders promptly delivered.

Dry Cleaning and Pressing
Hand Work
Gentlemen's and Ladies' Suits, Feathers, Curtains and Garments and Goods of all kinds. Hats blocked and Bleached. All clothes repaired without extra charge.
Thoroughly Experienced. Prices Reasonable.
Mrs. H. R. Youngling
409 Van Ness Ave. Phone, Red 212

SILVER LEAF
The best Stockton Flour. A car just in and we guarantee it the best flour in the market.
$1.50 a sack. Try it.
D. L. ANDERSON, The Cash Grocer
Phones HOME MAIN 12 Best Goods at Right Prices

D. M. C. Crochet No. 2, 3, 5, Now On Hand
A new lot of Navajo Blankets and Pillow Tops.
See our stamped white wood for burning.
MERIGOLD BROS.
I. O. O. F. BUILDING SANTA ANA

MISS EDNA GAMBLE'S
Water Colors on Sale This Week
BIG LINE OF STATUARY
Come and get first choice.
Babize Studio Music and Art Store
415 North Main St.

Look well to your boys and girls, parents, and see that they are not handicapped for life, or allowed to lapse morally, on account of eye-strain.
Glasses that relieve eye strain made by
KARL A. LOERCH
OPTICIAN
and
Optometrist
116 East Fourth St.
Santa Ana
Phone, Main 194.

Hair Goods at Cost
Hair Dressing, Manicuring and Shampooing.
MISS JULIA CAMPBELL
202½ West Fourth St.

NEW EXPLOSIVE TO DESTROY AIRSHIPS

Pacific Navy Cruiser Makes Tryout of Shell Effective Against Aircraft

SAN DIEGO, Nov. 13.—In the first aeroplane target practice ever held by the Pacific fleet, it was demonstrated yesterday, to an eye-witness, that the navy is in possession of a new style explosive shell which will overturn and destroy airships within a radius of 100 yards from the point of explosion.

The first tryout ever given the shall by the Navy Department was made yesterday at the target range off Coronado Islands, by one of the cruisers of the fleet. A three-inch gun was used in throwing the shell, and the target was a kite of peculiar construction. The explosion created an atmospheric disturbance as far distant from the kite as 100 yards, sufficient to turn the kite over and even damage it, and calculations showed its proportionate power against all aircraft so far invented.

The feat not only adds a big credit mark to the Pacific fleet, but is believed to place the American Navy in a position of advantage over all other navies of the world as to defense against airships used in dropping bombs on warships. The fact of such shell having beeen invented has been kept secret by the Navy Department.

—FOR SALE—150 nine-months' old White Leghorn hens just beginning to lay, at G. G. James', 320 W. 19th street, Santa Ana.

Include in YOUR Building SPECIFICATIONS

That the foundations, the veranda front and columns, must be of

ARTIFICIAL Building Stone

We design and make to order Artificial Stone in colors to suit the building. Looks and wears equal to cut stone, costs less. Columns, Copings, Buttresses and Arches to order. Concrete Water Pipe.

WHITNEY BROS. & THOMPSON
Proprieto s.
Third and Bush Sts. Santa Ana.
Phone, Red 4141.

MUNICIPAL FARMING SOURCE OF REVENUE

By Next Year Sewer Farm Will Maintain the Entire Sewer System

FRESNO, Nov. 13.—With the sale Saturday from the city sewer farm of 300 tons of alfalfa hay at $9 a ton in the stack, Fresno city gave an object lesson that municipal farming pays. The sale was made by Chairman Pickford of the Sewer farm committee, to Ben Hill, the local hay merchant.

Previously this season another hundred tons of alfalfa hay was sold. In addition 400 tons of grain hay was raised, of which 200 tons were furnished to the fire department, twenty-five or thirty to the street department, and there are at the farm 110 tons baled, stacked and covered. According to present hay prices this represents a small fortune.

This year the city farm has earned about $9000. This has more than paid for all improvements, including the putting in of 200 acres in alfalfa and the equipment of the farm with derricks, scales and all machinery and implements.

Next year there will be little outgo, as the improvements are permanent, and a large net income is expected. In fact, it is the present calculation that the city farm revenue will meet the entire expenses of the whole city sewer system. This will be a practical demonstration of one form of municipal ownership.

Another 100 acres will be checked and put in alfalfa, and this will be the only unusual expense.

The city farm works in very nicely with related city departments. It supplies feed for the street and fire department, and works fire horses after they pass their usefulness in the department.

Pasturage is another source of revenue produced by the farm. Superintendent Wolf in charge is a practical farmer, having been previously a foreman on the Kearney ranch.

Piles Cured in 6 to 14 Days
—Your druggist will refund money f Pazo Ointment fails to cure any case of Itching, Blind, Bleeding or Protruding Piles in 6 to 14 days. 50c.

Attention Lady Macabees!
—You are cordially requested to be at the Review Tuesday, Nov. 14. Business of importance is to be transacted.

Dr. H. M. Robertson, Physician and Surgeon. Office Cor. Third and Main, opposite City Hall. Both Phones.

PERFECT HUMAN RACE PROMOTER

Robert Auld Would Not Allow Defectives to Wed—No Right to Be Parents

NEW YORK, Nov. 13.—A race of perfect Americans, with the mental, physical or moral defections barred from citizenship and marriage, is proposed by Robert C. Auld, originator of human welfare as a science.

He wants the government or some philanthropist to go scientifically into the question of better breeding of the human race.

"Citizenship should be of such moment to the government," he continued, "that a most careful surveillance of what makes up its numbers should become the main concern of the government. It may come when people awaken to the importance of conserving their own in standard specimens when a man will have to get a physician's certificate of the condition of his health, history of hereditary taints and of his mental and physical deficiencies—and this record will either disbar him from citizenship or gain him that privilege. All defectives should be taken care of by the state. They should not be allowed to marry and become parents.

"Every mother and father looks carefully into the financial and social status of the future son-in-law or daughter-in-law, but nobody pays any attention to the graver matter of physicial condition and the human race goes on with its endless ills and defects."

AGNES WESTON AND HER LETTERS TO ENGLISH SAILORS

(Barbara Boyd in Los Angeles Herald)

Women's letters have played an interesting part in the affairs of the world.

There have been bright, chatty letters giving vivid pictures of the times that have come down to us almost in the nature of history. There have been precipitated wars; letters that have inflamed pride or patriotism, or many another emotion that has led to events the writer little dreamed. But we doubt if any letter ever did quite the good that did a letter penned by Agnes Weston, or led to quite such unexpected results.

Agnes Weston was always interested in charitable work, but her labors took no particular form until one day in 1868 she wrote a letter—the letter that in the end was to make her famous—to a soldier on his way with his regiment from England to India.

The soldier read the letter and reread it, and because it so overflowed with kindly sympathy and cheeriness, and was so full of inspiration for high living and thinking, he showed it to one of the sailors on the ship that was bearing him to the Far East.

The sailor read it with the same glow at his heart as did the soldier, and as he handed it back he said: "That is good. We poor fellows have no friend to write to us. Do you think the lady would write to me? I would give anything to receive a letter like that."

The soldier when he replied to the letter told Miss Weston what the sailor had said. And thus the great work for which she is now famous was started. Out of the kindness of her heart she wrote to the sailor. He replied and told of many other sailors who would be glad to get letters. She could not refuse the plea of these lonely men and every week the correspondence grew. She made friends with hundreds of sailors in this way. "We never light our pipes with your letters," wrote one sailor, "because you think about us and care for us."

Finally the demand for letters became so great that Miss Weston could no longer write them personally, and so she issued a printed letter. The first year 500 copies of these printed letters a month were sent to sailors. This circulation has increased until today thousands of printed letters reach sailors at almost every port. They are also sent to the English naval hospitals, coast guard stations and lighthouse keepers.

But the work did not end here. One day a delegation of the lads from H. M. S. Impregnable came to Miss Weston and said, "Please, ma'am, do you think you could write us boys a letter all to ourselves? The men's letters just don't seem to fit us." She assented, and today the lads in the British navy receive their monthly letters, which are distributed by the sackfuls all over the world.

From this close association with the sailors and their interests other work grew. She found that when the sailors came ashore they often had no place to go to, and wandered the streets, ending usually by seeking saloons and getting into brawls. She decided that something must be done to offset this. She went to one of the seaport towns of England where many sailors came ashore and distributed notices inviting them to a large public room. An attractive program was provided at the time of singing and reading. From this grew, in time, the establishment of the Sailors' Rests, that are now to be found in almost all ports. The sailors have nicknamed these places "The Three C's—coffee, comfort and company;" and any one who knows how desolate and dreary is the lot of the common sailor can appreciate what such a place means to him.

Thus from the writing of a letter penned in sympathy to one going from home has grown a work that has brought joy and brightness into thousands of lives and kept the feet of many a man and boy from turning aside into paths that mean only wretchedness. It was the heart of love that prompted it, and whenever love prompts, good follows.

Santa Ana Painless Dentists. 102½ East Fourth St. Main 253.

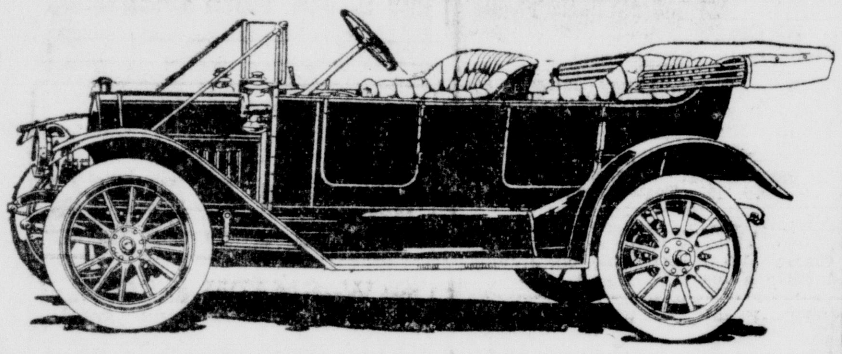

Buick Model 35

A High Grade Fore Door Touring Car, 102 inch Wheel Base. 32 x 3 1-2 Wheels

Motor, 3 3-4 x 3 3-4

22½ h.p. A. L. A. M. rating—actual brake test 31 h.p.—with the celebrated valve in head construction—chrome-nickle steel valves—cylinders semi-steel analysis

Transmission

Three speeds forward and reverse, with nickle steel gears and chrome-nickle steel transmission, shaft running on annular ball bearings.

Rear Axle

Nickle steel driving shaft running on nickle steel special high-duty Hyatt roller bearings.

The 1912 Buick offers the only exceptional design of control, entirely enclosed so as not to chafe the limbs or interfere with the free operation of the pedals.

Price $1200 f. o. b. Los Angeles, including top, glass front, Prest-o-lite tank, pump, jack and repair kit.

Orange City Garage

Buick Automobiles QUALITY
Orange City, Garage and PERFORMANCE

HILL'S CORNER

If you want a good warm air furnace call and see the "MENLO." It is equal to any furnace on the market and is better than most of those sold in this part of the state and we have the men that know how to set them up.

If you want a good cook stove at a fair price we would invite you o see the GLENWOOD line.

We have other patterns at prices that meet almost any demand.

If you want anything in the plumbing line we have the goods and know how to put the fixtures where they belong.

About five months ago we bought a carload of enameled bath tubs (85 tubs) and having "set them" in the course of our plumbing business, we have just now bought another carload, the which indicates something of the magnitude of our plumbing trade.

If you want any kind of a roof (other than shingle or shake) we have the goods, and

If you want anything that is or ought to be kept in a hardware store and tin shop, call at 213 East Fourth street and

SEE

S. HILL & SON

The Registers' Directory
OF AUTOMOBILES, GARAGES AND ACCESSORIES

Apperson & Reo — A. B. HENRICKSON, Fourth Street Garage, 405-407 E. Fourth. Main 94, Home 698

Auburn "30" & "50" — 30 h.p. Auburn $1100; 50 h.p. 6-cyl. Auburn $3000, f.o.b. factory. HARPER MOTOR CAR CO. Next to City Hall.

Broadway Garage — SECOND-HAND AUTOS Bought, sold and exchanged. Best Auto Repairing. A. W. GRAY. Second and Broadway.

Buick — When better cars are made, Buick will make them. Orange City Garage. Orange, Cal.

Cadillac — CADILLAC GARAGE H. H. Kelley. 515 N. Main St. Santa Ana.

E. M. F. "30" — WM. F. LUTZ COMPANY Corner Fourth and Spurgeon St.

Flanders "20" — WM. F. LUTZ COMPANY Corner Fourth and Spurgeon St.

Ford — MODEL T 5-PASSENGER TOURING CARS $765.00 FULLY EQUIPPED WEST END GARAGE 421-423 WEST FOURTH ST. SANTA ANA

Fourth St. Garage — AUTO REPAIRING AND REBUILDING W. C. SCHRODER. 405-407 East Fourth St.

Guarantee Garage — AND MACHINE SHOP All repair work guaranteed. F. G. KIMBALL, Prop. Corner Second and Bush Sts.

Tires — We carry a full line of Tires, Tubes and Auto Supplies. We do Guaranteed Vulcanizing. SANTA ANA VULCANIZING WORKS Black 4076. 414 West Fourth St.

Henrickson's — AUTO CLEARING HOUSE Second-hand Autos bought, sold and exchanged. A. B. HENRICKSON 405-407 East Fourth St. Main 94, Home 698

Hupmobile — A 20 h.p. 5-passenger foredoor touring car, straight body lines FULLY EQUIPPED FOR $1000. C. E. Walter, Agt., Libby Motor Co., Cor. 5th & Bdy.

Ignition — We are ignition experts and repair anything electrical. Lighting systems installed, recharging, full line of supplies. ORANGE COUNTY IGNITION CO. Black 4076. 414 West Fourth St.

Kissel Kar — LIBBY MOTOR CO. Corner Fifth and Broadway. First Class Garage and Repairing. Springs made to order. Forging.

Maxwell — ALSO COLUMBIA AUTOS And Alden-Sampson Motor Trucks. Congdon Motor Car Co. 415 North Main.

New Parry — AND PATHFINDER— 35 h.p. New Parry $1350. 42 h.p. Pathfinder $1750, f.o.b. factory. HARPER MOTOR CAR CO. Next to City Hall.

Vulcanizing — AUTO TIRE VULCANIZING 312 North Broadway. We save you 25 to 50 per cent on your repair bills.

Phones: Main 7; Home 7. Postoffice Box No. 35.

GRIFFITH LUMBER CO

Artistic Mill Work of Every Description, Cement, Etc.

Santa Ana California

$18.70

San Francisco and Return FROM LOS ANGELES

Proportionately low fares from other points.
Stop-over at Palo Alto,
STANFORD-CALIFORNIA
Football game.. Tickets sold
November 8, 9, 10.
Return limit November 20th.
Eight daily trains.
See agents.

Southern Pacific

NOVEMBER
SUNSET MAGAZINE

Spokane, the Inland Empire, by Walter V. Woerlke. A Motor Trip Along Pacific Shores, by Helen Lukens Gaut. Both articles beautifully illustrated in four colors and due tone. Edmund Mitchell's best, "Captain of His Soul." Snappy short stories.

Fifteen Cents

Safety Deposit Boxes for Rent, $2.00 and up per year.

Farmers & Merchants AND Home Savings Bank

Santa Ana, Cal.

ADVANTAGES OF A CHECKING ACCOUNT

In the regular course of business the depositor receives checks on many banks.

It is not necessary for him to present these checks for payment at the banks on which drawn, but he may deposit them here, and this bank collects them for him through the Clearing House, without charge, and credits them to his account.

Checks on out-of-town banks may be deposited in the same way, for collection.

OFFICERS:

W. A. Huff, President. J. A. Turner, Cashier.
J. Howard Turner, Ass't Cashier.
H. T. Rutherford, Ass't Cashier.

DIRECTORS:

R. H. Sanborn, W. A. Huff, Chas. A. Riggs,
R. E. Larter D. Halladay, J. D. Parsons,
C. F. Mansur, J. R. Medlock, J. A. Turner.

SAFETY FOR VALUABLES

No form of protection for valuables of any kind can be compared with that provided by our modern

FIRE AND BURGLAR

proof vaults. They include every device known to expert vault designers and builders.

YOUR IMPORTANT PAPERS

jewelry and other articles of value can be absolutely safeguarded in the Safe Deposit Boxes in our vaults. They range in price from $2 to $5 per year. The protection is perfect.

1ST NATIONAL BANK
WITH WHICH IS AFFILIATED
THE SANTA ANA SAVINGS BANK

A SAVINGS BANK
HAS

more responsibility put on it than almost any other institution.

It may not handle more money than other banks, but what it does handle means much to each depositor.

Interest paid on deposits.

Organized 1889.

Orange County Savings Bank.

Excellent Service To the EAST

Is afforded by three daily trains including the favorite Los Angeles Limited—solid to Chicago, and the American Express and Overland Express, with through standard and tourist sleeping cars to various points. All trains carry dining cars, with a-la-carte service of superior quality. Your patronage will be appreciated.

LET US PLAN YOUR TRIP
PHONE AND WE WILL CALL
C. M. GLESSNER, C. P. A.
201 West Fourth, Santa Ana.
Phones: Main 211; Home 336

Salt Lake Route

HOTELS FOR HEALTH OR PLEASURE RESORTS

LOST—RHEUMATISM AND STOMACH TROUBLES. FOUND—HEALTH AND HAPPINESS AT MURRIETA HOT SPRINGS, MURRIETA, CAL. America's Finest Sulphur and Mud Baths and Swimming Pool. Booklet at Information Bureau, or by writing, Fritz Guenther, Prop. H. Guenther, Manager.

"Greatest Electric Railway System in the World.

THE PACIFIC ELECTRIC RAILWAY

There is only one way to reach the principal cities and towns, mountains and seashore resorts of Southern California.

Information and literature regarding the great Mt. Lowe trip, beach resorts, and other points of interest from local agents, or, Passenger Department, Room 230, Pacific Electric Building, Los Angeles, California.

Markets, Classified "Adv's" and Business Cards

THE MARKETS

DAILY CITRUS REPORT OF EASTERN MARKET

NEW YORK, Nov. 10.—Market unchanged.

VALENCIAS	Avge.
Superior, Benchley F. Co.	$4.45
Good, Benchley F. Co.	3.65
Plain, Benchley F. Co.	2.50
Scepter, S. S. Exchange	5.60
Rooster, S. S. Exchange	4.60
Red C, Covina Exchanage	4.45
Cougar, Covina Exchange	3.35
Tally Ho, S. B. Exchange	3.75
Big R. S. B. Exchange	2.50
Old Mission, fy, Chapman	5.95
Old Mission, ch, Chapman	5.40
Golden Eagle, sd, Chapman	4.55
Lady Rowena, Chapman	3.45
Golden Eagle, sd Chapman	4.65
Naralimo, Sparr F. Co.	4.15
Circus, xc, Sparr F. Co.	3.20
LEMONS	
Premium	3.80
Superior	2.85
Quail	4.95
Coyote	4.45
Las Fuentes	5.95
Montecito Valley	4.40

LOS ANGELES PRODUCE MARKET

Yesterday was an off day on the market with a poor passing trade. The feature was an unlooked decline in prices on potatoes. The general tone up to the previous day was firm, but yesterday saw a decided drop. The only reason advanced is that there will be heavy shipments next week, and having a surplus stock, dealers are putting it out rapidly. The top figure on Highlands was fixed at $1.85, 15 cents decline a hundred-weight. Salinas dropped 15 cents on the best stock. The new quotations on Salinas was from $1.90 to $2.10 a hundred-weight. Several cars of Lompoc potatoes were received and put on the market at $2.10 a hundred-weight. Receipts of potatoes were 306 sacks.

No other changes were noted in staples. Receipts were moderate and the movement slow.

Egg receipts were 48 cases. There is no change in quotations; the market was firm on all grades.

Butter receipts were light, totaling 19,280 pounds. The bulk was of inferior grades. There was a good call for creamery extras, which ruled firm at the pravailing price.

There was a good movement of fine creamery cheese, receipts of which were light. Northern fresh was in good call. Arrivals were 3286 pounds.

Several changes were noted in the fresh fruit line. Bellefleur apples were advanced a shade, due to the heavy demand and light receipts of this variety. Some choice Oregon Spitzenberg arrived on the market and sold from $2.85 to $3.00 a box. Other varieties of apples were in good call and the market was in good shape. Receipts were 4592 boxes.

The market on cranberries showed a marked change. Prices were advanced to $11.00 a barrel, and the best stock was quoted at $12.00. The light receipts and heavy demand was responsible for the increase.

Several changes were noted in the citrus fruit market. Valencia oranges were fixed at $4.50 a box. Fancy packed lemons declined 50 cents a box. The market on citrus fruits was reported steady, with only a moderate passing trade. The continued light arrivals of fancy hothouse strawberries and a good demand advanced the priec to 12 cents a box for the best stock.

Green bean receipts were 804 sacks. No change was noted.

Sweet potato arrivals were forty-three sacks. The market was steady. The onion market ruled firm. Receipts were 300 sacks. No chanage in quotations was noted.

LOS ANGELES—SANTA ANA

Effective Sunday, Nov. 12, 1911. Schedule of the Santa Ana line will be changed as follows:

Leave Santa Ana	Leave Los Angeles
5:30 a.m.	5:55 a.m.
6:25 a.m.	6:50 a.m.
7:20 a.m.	*7:30 a.m.
8:15 a.m.	7:45 a.m.
9:10 a.m.	8:40 a.m.
10:05 a.m.	9:35 a.m.
*10:30 a.m.	10:30 a.m.
11:00 a.m.	11:25 a.m.
11:55 a.m.	12:20 p.m.
12:50 p.m.	1:15 p.m.
1:45 p.m.	2:10 p.m.
2:40 p.m.	3:05 p.m.
3:35 p.m.	*3:35 p.m.
4:05 p.m.	4:15 p.m.
4:45 p.m.	4:55 p.m.
*5:15 p.m.	5:30 p.m.
6:00 p.m.	6:15 p.m.
6:40 p.m.	7:20 p.m.
7:40 p.m.	8:00 p.m.
9:15 p.m.	9:00 p.m.
10:15 p.m.	10:30 p.m.
11:45 p.m.	11:30 p.m.

*Express.

PACIFIC ELECTRIC RAILWAY COMPANY BEACH SCHEDULE

Effective Oct. 2nd, the following schedule will be operated between Santa Ana and Huntington Beach:

Lv. Santa Ana	Lv. H. Beach
6:29 a.m.	7:15 a.m.
7:50 a.m.	8:35 a.m.
8:45 a.m.	9:25 a.m.
9:15 a.m.	10:00 a.m.
10:50 a.m.	12:40 p.m.
2:00 p.m.	3:35 p.m.
4:30 p.m.	6:12 p.m.
6:50 p.m. Sat. only.	Sun. only 7:25 p.m.

NEW SCHEDULE OF ORANGE LINE

(Effective June 17, 1911)

Lv. S. P. Depot	Lv. Orange
6:10 a.m. Orange	7:05 a.m.
6:45 a.m. Orange	8:05 a.m.
6:50 a.m. 4th & Main to Delhi	9:00 a.m.
7:35 a.m. Orange	9:55 a.m.
8:30 a.m. Orange	10:50 a.m
9:25 a.m. Orange	11:45 a.m.
10:20 a.m. Orange	12:40 p.m.
11:15 a.m. Orange	1:35 p.m.
12:10 p.m. Orange	2:30 p.m.
1:05 p.m. Orange	3:25 p.m.
2:00 p.m. Orange	4:30 p.m.
2:55 p.m. Orange	5:05 p.m.
4:00 p.m. Orange	5:55 p.m
4:30 p.m. Orange	6:25 p.m
5:05 p.m. Orange	
5:30 p.m. 4th & Main to Delhi	
6:05 p.m. Orange	

In addition to our regular local service there will be put on a car:

Leave S. P. depot 8:45 p. m. for bridge on North Main.

Leave bridge 9 p. m. for S. P. depot.

Leave S. P. Depot 9:15 p. m. for Esperian St., on West Fourth.

Leave Esperian St. 9:30 p. m. for S. P. depot.

Leave S. P. depot 9:40 p. m. for bridge on North Main.

Leave bridge 9:55 p. m. for S. P. depot.

LEGAL NOTICES

ELECTION BOARDS AND POLLING PLACES

NAMES OF ELECTORS WHO CONSTITUTE BOARDS OF ELECTION AND POLLING PLACES FOR EACH PRECINCT IN THE FIFTH SUPERVISORAL DISTRICT, OUTSIDE THE INCORPORATED CITIES OF SANTA ANA AND NEWPORT BEACH, ORANGE COUNTY, CALIFORNIA, FOR SPECIAL ELECTION TO BE HELD ON NOVEMBER 25, 1911, AS APPOINTED BY THE BOARD OF SUPERVISORS OF ORANGE COUNTY ON NOVEMBER 1, 1911.

DELHI PRECINCT

Polling Place—Delhi School House.
Judges—W. S. Hall, Daniel Boyd.
Inspectors—Charles G. Tate, Orlando A. Stewart.
Clerks—John E. Otto, George W. Guynn.
Ballot Clerks—A. L. Pickering, William Kelly.

EL TORO PRECINCT

Polling Place—Pavillion.
Judges—William F. Waller, L. K. Scott.
Inspectors—A. W. Thompson, W. H. English.
Clerks—G. H. Rodger, Eugene O. Ahern.
Ballot Clerks—Chas. W. Swartz, John M. Prothero.

LAGUNA PRECINCT

Polling Place—Yoch's Hotel.
Judges—George W. Stevens, James Shrewsbury.
Inspectors—John J. Thomas, Willis Williams.
Clerks—E. B. Foote, Thomas Doyle.
Ballot Clerks—P. A. Fisher, Nathan Philbrook.

NEWPORT PRECINCT

Polling Place—Newport School House.
Judges—A. T. Cole, A. T. Armstrong.
Inspectors—Doc. W. Ellis, J. D. Hunton.
Clerks—H. L. Wakeham, John B. Lockett.
Ballot Clerks—W. J. Harlin, R. P. Selvidge.

SAN JOAQUIN PRECINCT

Polling Place—Myford School House.
Judges—A. W. Johnson, Joseph Metz.
Inspectors—William Wilson, Chas. E. Morris.
Clerks—William Jeffrey, W. J. Kelly.
Ballot Clerks—Charles Maddux, Beryl Wison.

SAN JUAN PRECINCT

Polling Place—Woodman's Hall.
Judges—William English, Albert Pryor.
Inspectors—Frank Forster, Aaron Buchheim.
Clerks—John Landell, Henry Vanderleck.
Ballot Clerks—R. E. Butler, Oscar Rosenbaum.

TUSTIN PRECINCT

Polling Place—Tustin Bicycle Shop.
Judges—A. H. Stutsman, T. H. Smith.
Inspectors—Frank Stearns, Ellis Smith.
Clerks—Hugh M. Day, Perry Lewis.
Ballot Clerks—G. A. Phiney, L. A. Cock.

TRABUCA PRECINCT

Polling Place—Trabuca School House.
Judges—Jesse Adkinson, Geo. Brown.
Inspectors—Andrew B. Joplin, Milo B. Stevens.
Clerks—Louis Robinson, Gus Straw.
Ballot Clerks—Frank B. Rowell, D. W. Lyon.

State of California, County of Orange—ss.

I, W. B. Williams, County Clerk and ex-officio Clerk of the Board of Supervisors of Orange County, California, do hereby certify the foregoing to be a full, true and correct list of the names of the electors who constitute the board of elections and polling places for each precinct in the fifth supervisoral district, outside the incorporated cities of Santa Ana and Newport Beach, Orange County, California, for the special election to be held November 25, 1911, as appointed by the Board of Supervisors of Orange County, California on November 1, 1911.

Witness my hand and seal of the Board of Supervisors of Orange County this first day of November, 1911.

(Seal) W. B. WILLIAMS,
County Clerk and ex-officio Clerk of the Board of Supervisors of Orange County, California.

NOTICE OF SALE OF REAL ESTATE AT PRIVATE SALE

Notice is hereby given that in pursuance of an order of the Superior Court of the County of Orange, State of California made on the 4th day of August, 1911, in the matter of the estate of Henry Rairdon, deceased, the undersigned administrator of said estate will sell at private sale to the highest bidder subject to confirmation by said Superior Court on Tuesday the 21st day of November, 1911 at 10 o'clock a. m. or thereafter at the residence of the said administrator 2010 North Main street in the city of Santa Ana in the said County of Orange, all the right, title and interest of said Henry Riardon, deceased, and all the right, title and interest that said estate has by operation of law or otherwise acquired other than or in addition to that of the said Henry Rairdon deceased, at the time of his death, in and to all those certain pieces or parcels of land and premises, situate lying and being in the County of Orange, State of California, bounded and more particularly described as follows, to-wit:

Parcel 1. The west one-half of the southeast quarter of the southeast quarter of section 30, township 5 south, range 10 west, S. B. B. and M. reserving therefrom for roads, railroads and ditches a strip of land 30 feet wife along, adjoining and on each side of the township and section lines and a strip of land 20 feet wide, along, adjoining and on each side of the quarter section lines, also reserving the use and control of cienages and natural streams of water, if any, naturally upon, flowing across, into and by said land, also a right of way for and to construct irrigation or drainage ditches through said tract to irrigate or drain the adjacent land.

Parcel 2. An undivided one-half interest in the north one-half of the southwest quarter of the southeast quarter of section 20, township 5 south, range 10 west, S. B. B. and M., subject to the usual Stearns Ranchos Company's reservations for roads, railroads and ditches as set out in that certain deed made by Sarah J. Graham to said Henry Rairdon, recorded in Book 146 of deeds at page 356 records of said Orange County.

Parcel 3. An undivided one-half interest in those certain lots situate lying and being in the city of Santa Ana said County of Orange, bounded and more particularly described as lots two, sixteen and seventeen and the east seventeen feet of lot three in block "A" of the Goldsmith Addition to the said city of Santa Ana.

Also those certain pieces or parcels of land situate lying and being in the County of Kern, State of California, bounded and more particularly described as, the southeast quarter of the southeast quarter of section 26 and the east one-half of the northeast quarter and the southwest quarter of the northeast quarter of section 25 all of township 10 north of range 24 west S. B. M.

Terms and conditions of sales to be as follows, to-wit: The whole of the purchase money for the lastly above described land to be paid at the time of closing the sale therefor and not less than one-third of the purchase money on the three firstly above described parcels of land to be paid at the time of closing the sales therefor and the deferred payments to be secured by the promissory notes of the purchaser with a mortgage on the property to secure their payment.

CHARLES W. BOWERS,
Administrator of the estate of Henry Riardon, deceased.
Dated November 6 1911.
JOHN N. ANDERSON.
Attorney for said Administrator.

CHICHESTER S PILLS

THE DIAMOND BRAND.
Ladies! Ask your Druggist for Chi-ches-ter's Diamond Brand Pills in Red and Gold metallic boxes, sealed with Blue Ribbon. Take no other. Buy of your Druggist. Ask for CHI-CHES-TER S DIAMOND BRAND PILLS, for 25 years known as Best, Safest, Always Reliable
SOLD BY DRUGGISTS EVERYWHERE

FOR SALE

10 acres of good sugar beet land close to factory, good artesian well. Price only $2750, and if you want something valuable don't wait.

40 acres west of sugar factory with two fine wells and large pump for irrigation. 6 room house, 2 good barns, small orchard, at $16,500. No better land for alfalfa or sugar beets to be had.

Wanted—Exchanges of all kinds, especially for Los Angeles. Bring in all of your exchanges.
Money to loan.

WELLS & WARNER
111 West Fourth St.
Phones: Home, 72; Sunset, Office, Black 2391; Res., Red 4021.

For Sale—25 acres of good orange or apricot land near this city. Also suitable for potatos or sugar beets or alfalfa. Price only $350.00 per acre. I have a special price if taben before the 10th. Address Box 232, or Phone Black 107.

LOST

LOST—Gold watch charm; emblem of Foresters of America on one side and of Druids on other. Reward for return to Frank Vilelle, Newport Beach, Calif. P. O. Box 368.

NOTICE OF HEARING OF PETITION TO ANNEX LANDS OF ELIZA A. WINN ET AL TO TALBERT DRAINAGE DISTRICT

Notice is hereby given that Eliza A. Winn, Jacob Winn, Mary Farnsworth, and Vera Winn have filed with the Board of Directors of Talbert Drainage District a petition praying that the boundaries of said Talbert Drainage District may be so changed as to include therein that certain tract of land situate in the County of Orange, State of California, described as the southeast quarter of the southeast quarter of Section 20, Township 5 South, Range 10 West, San Bernardino Base and Meridian.

All persons interested in or that may be affected by such change of the boundaries of said District are hereby notified to appear at the office of said Board of Directors, in Room 11 of the Phillips Block, in the City of Santa Ana, County of Orange, State of California, on December 5, 1911, at 10 o'clock a. m., and show cause in writing, if any they have, why the change in the boundaries of said district as proposed in said petition should not be made.

Dated November 10, 1911.
F. W. JOHNSTON,
Secretary of the Board of Directors of said Talbert Drainage District.

NOTICE OF SALE OF REAL ESTATE BY ADMINISTRATOR

In the Superior Court of the County of Orange, State of California.

In the Matter of the Estate of Lydia Grace Cudworth.

Notice is hereby given that in pursuance of an order of the superior court of the County of Orange, State of California, made on the 20th day of October, 1911, in the matter of the estate of Lydia Grace Cudworth, deceased, the undersigned, the administrator of said estate, will sell at public auction to the highest bidder, subject to confirmation of said court, the following described real estate, to-wit:

An undivided one-half interest in lot seven, in block one of the Pacific Electric subdivision of Ross tract, as per map thereof recorded in Book 4, page 14 of Miscellaneous Maps records of Orange County, California.

The said sale will be made on Monday, the 20th day of November, 1911, at 2 o'clock p. m. of that day at the South front door of the Courthouse in the City of Santa Ana, County of Orange, State of California.

The terms of said sale will be: Cash, gold coin of the United States; ten per cent of the purchase money to be paid to the auctioneer on the day of sale, the balance on confirmation of the sale by said Court. Deed, at expense of purchaser.

Dated this 20th day of October, 1911.
THEO. A. WINBIGLER,
Administrator of Estate of Lydia Grace Cudworth.
LANGLEY & THOMAS,
Attorneys for Administrator, Opera House Block, Santa Ana, California.

NOTICE FOR PUBLICATION OF TIME FOR PROVING WILL, ETC.

In the Superior Court of the County of Orange, State of California.

In the Matter of the Estate of E. F. Stahl (otherwise known as Edward F. Stahl), deceased.

Notice is hereby given that Friday, the 17th day of November, 1911, at 10 o'clock a. m. of said day, at the Court Room of this Court, in the City of Santa Ana, County of Orange, State of California, has been appointed as the time and place for hearing the application of Jennie Stahl praying that a document now on file in this Court, purporting to be the last will and testament of the said deceased, be admitted to probate, that Letters Testamentary be issued thereon to Jennie Stahl at which time and place all persons interested therein may appear and contest the same.

Dated November 7, 1911.
W. B. WILLIAMS, County Clerk.
MELROSE & AMES, Attorneys for Petitioner.

NOTICE

Santa Ana, Calif., Nov. 11, 1911.

Notice is hereby given that all property owners having trees on the sidewalks are requested to trim said trees so as to admit the wires of the Southern California Edison Company for lighting the streets preparatory to installing the new system of lights now contemplated by the Board of Trustees. You are also notified to trim your trees over the sidewalk so as to admit the free passage of pedestrians thereon.

In case those having trees do not trim them as required by said Board, I am instructed to trim them for said purposes.

R. H. ENGLISH,
Superintendent of Streets.

Tulare County Lands for Sale or Exchange

We represent the most productive section in the state of California. Tulare, the home of the farmer. $110,000 paid to the dairymen last month for cream.

We have lands to suit purchasers in any size tracts and on any terms. We make a specialty of exchanges. Tulare for Southern California.

Eight 20-acre tracts in the subirrigated section near town. Six crops of alfalfa a year without irrigation.

These tracts will be sold on terms to suit the purchasers. 100,000 acres for sale and exchange. Write today for information or call at our office, at Tulare, California.

Our sales last year amounted to over a Million Dollars.

We are headquarters for alfalfa, fruit, both deciduous and citrus, grape, grain and pasture lands.

See us.

IDEN & GWYN
Tulare, Tulare County, California.

MARTIN'S EXCHANGE

Selling and Exchanging Real Estate and Automobiles

House and lot for auto.
Maxwell runabout, just overhauled.
Two Tourists.
Twenty acres Tulare for auto.

C. Y. MARTIN,
Next to Postoffice. Phone Main 8.

FOR SALE OR EXCHANGE

7 acres oranges and apricots, good income property, 6 room house, barn, well, trays, tools. Wants house in Pasadena.

15 acres net, full-bearing walnut grove ready to subdivide. Can buy from one acre up.

25 acres, 6 artesian wells, pumping plant, cement pipe, good alfalfa land, horses, cows, farming tools, 300 chickens, part of crop, 7 room house, big barn. Wants house in Santa Ana.

MRS. GEO. PICKERING
1417 N. Bush. Red 3856.

Have a client wanting 2 or 3 lots in Fairlawn tract. Must be cheap for cash. Also wants a lot on South Sycamore street.

For Sale or Exchange, modern 8 room house and 1½ acres all kinds of fruit, two blocks of car line. Price $5500.

W. H. YOUNG
217 West Fourth St.

FOR SALE—LIVESTOCK

FOR SALE—Finely reined saddle horse, gentle for children; young cow just fresh, $60. Also large heifer, first calf, cheap, and high grade calf 1 month old. 1516 West Second St. Phone Red 4506.

FOR SALE—Jersey cow, young, gentle, giving medium quantity extra rich milk. 1120 West Seventeenth St.

FOR SALE—Fresh Jersey cows. Pigs weighing 50 to 100 lbs. Cabbage planter, 1000 lbs. of walnuts. S. Huff, 1¼ mile northeast Hanson Station. Phone Anaheim 1846.

FOR SALE—Three good cows; two will be fresh soon; one giving small amount of milk now. Phone, Black 2373.

FOR SALE—Horses and mules, all good stock, at all times. Two carloads due from Kansas in a few days. D. W. Sturgeon's Horse and Mule Market, corner Second and Spurgeon street, Santa Ana. Phone Main 296.

FOR SALE—2 good work horses 1200 and 1300 lbs. Good workers. Cheap. 116 Spurgeon St.

FOR SALE—3 cows and one fine heifer calf. Will take $150 for all if sold at once. Call 116 Spurgeon St., Santa Ana.

FOR SALE—Gentle team of horses, surrey, harness; cow, fresh soon, harrow, plow, cultivator, all household goods, 4 dozen chickens. F. B. Pitney, Harper, on Newport Heights.

FOR SALE—A No. 1 driving horse, safe for lady. Also rubber tire buggy and harness. West Fifth and city limits. Red 2247, Home 5671.

FOR SALE OR EXCHANGE—One 4 year old saddle pony, gentle for children to ride and broke double. 1028 West Third.

FOR SALE—A pair of horses, a beet cultivator, a 2-gang 28-in. Hancock Disc plow, one 5-gang 10-in. grain plow, 1 hay rake. Cheap. Phone, Red 2386.

FOR SALE—One of the best driving or saddle horses in town. 708 East Fifth street. W. J. Heath.

FOR SALE—Coming soon, 3 cars of fine young mules, from Missouri, very large and well built. Clapp & Johnson, owners. Stable and yards 709 West First street, Santa Ana.

FOR SALE—Thoroughbred Scotch Collie dog. A little over one year old. Apply at 2036 North Broadway, or call Main 184.

FOR SALE—Horse. Choice of three. 308 Bush street.

For Sale—Miscellaneous

FOR SALE—A billiard table. Almost new. A. H. Bibber, Orange.

FOR SALE—$3.50 safety razors for 50c today and tomorrow at Rowley Drug Co.

FOR SALE—1000 boxes of fine Talcum Powder and hundreds of other special bargains today and tomorrow at Rowley Drug Co.

FOR SALE—Second hand automobile, easy terms or will consider exchange for clear property. George L. Bates, Black 3771, Santa Ana.

FOR SALE—Good second hand sewing machine. Call evenings or before 8:30 mornings. 217 Spurgeon.

FOR SALE—Gum wood $8 a cord, on Finley ranch, Lemon Heights. Phone, Black 871.

FOR SALE—Dry eucalyptus wood delivered. Phone 172-J, Orange.

FOR SALE—Hair goods, switches and puffs at cost. Miss Julia Campbell, Room 8, over Crookshank Beatty Dry Goods Store.

FOR SALE—Two-horse wagon, double box and ironed platform rack, good condition, $40; Osborne 60-tooth 12-foot iron harrow, good as new, $14; 200 lbs. good Canadian black walnuts, 5c lb., good for nursery stock; chicken wire, 3, 4, 5 foot; sawed and split redwood posts. Hawley's place on North Bristol St. Phone Red 2761.

LACE CURTAINS 98c PAIR—200 pairs new novelty scrim curtains, full length, Cluny lace insertion and edge. See the windows. Remember 98c a pair for handsome curtains, on sale today. E. S. Gilbert Co.

FOR SALE—Gum wood, $10 a cord delivered. A. B. Everett, 2 miles east Garden Grove. Sub. 269.

FOR SALE—Buick White Streak, Model 10, fully equipped except top. Will trade for lot if well located. Car in fine shape. Box 512, Orange.

FOR SALE—Old established store business at a big bargain. Owner has other business. Register H, Box 42.

FOR SALE—Walnut shells for fuel, 10c per sack, you furnish sack. Fred Mitchell, 308 Bush street.

FOR SALE CHEAP—3 room house and screen porch to be moved. 301 Edgewood Road.

WE HAVE bean sacks for sale. C. C. Collins Co.

Best Buys In Orange County

40 acres across the road from the new sugar company on Newport road; 6 room house, large barn, 40-inch flow water. Was $12,500. For a few days the price will be $10,500.

10 acre young Valencia grove $6500.

20 acres—10 to walnuts full bearing, 5 to Valencia oranges full bearing, 5 acres vacant, $16,000.

20 acres bearing Valencias, $18,000.

C. W. Sheats Realty Company
315 North Main.
Phones: Main 83, Home 73.

FOR SALE BARGAINS

50 acres near sugar factory worth $300 per acre, for a few days at $250 per acre.

Good business in Santa Ana, $1500.

3½ acre orchard, small house, close in, $3600. Easy terms.

5 acres near El Modena, about one-third valencia oranges just beginning to bear. Small house, barn and water stocked, $4000.

9 room house on North Main street; lot 68 feet, good barn and all set to fruit. For a few days, half cash, $4000.

Money to loan, from $500 to $10,000.

CARDEN SCOTT & CO.
215 East Fourth St.

For Sale—Real Estate

FOR SALE—New 5 room bungalow, all conveniences, lot 38x125 to a 12-ft. alley, exceptionally located. Price $2400. Terms. To loan, $2000, $2200. Stafford & Carlton, 306 North Main St., Santa Ana, Cal.

FOR SALE—All or part of the very best vacant 20 in Villa Park district. Might take some trade. C. R. Trickey.

FOR SALE—Two lots in Orange, water-stocked, 17 peach and apricot trees. Phone, Red 137- Tustin.

FOR SALE—Five or ten acres vacant land. First class for orange or lemons. Will consider terms or will consider exchange for vacant lot as part payment. George L. Bates, Black 3771, Santa Ana.

FOR RENT—6 room modern house, close in, to permanent tenant. D. W. Hicks, 702 West Second St., Santa Ana, Cal.

FOR SALE—160 acres government land in San Bernardino county, 7 miles from railroad station, valuable proposition. Will trade for property in vicinity of Santa Ana or Orange. Phone 172-J, Orange.

FOR SALE—New five room bungalow, close in, hot and cold water, electric lights, bath and toilet, cellar, cement walks, easy terms. Inquire at No. 118 West Nineteenth St.

FOR SALE—At a bargain, my home on North Main street, No. 1608. This is the only strip of ground running clear through to Broadway, this side of Seventeenth street. 105 feet frontage on either street, containing nearly two acres. The best location in Santa Ana today. Might consider some exchange. Address J. R. Smith, 1608 North Main, Santa Ana.

FOR SALE—At a snap, 10, 38, or 48 acres located near the new sugar factory on Newport road. Might consider exchange. Red 1366.

FOR SALE OR RENT—House, 9 rooms, modern, nicely painted, papered, etc. Furnished, close in. 607 Bush street. Apply at house.

FOR SALE—Hemet lands and orchards. Best of soil, plenty of water, no fogs, cool nights, pure mountain air and soft water to drink; guarantee big interest on investment. Address J. H. Lawrence, or Wm. Kingham, Hemet, Cal.

FOR SALE OR EXCHANGE—Up-to-date 12-room house and two lots, for a ranch. 1124 East Fourth. Phone, Black 1522.

FOR SALE—A very desirable 7 room house, modern in all appointments, 2 lots, close in. Price reasonable. Terms if desired. P. O. Box 295, Orange.

FOR SALE—3 acres, 6 room bungalow, barn, windmill and tank, good water, fruit, berries, gum trees, alfalfa, chickens. Must sell on account of bad health. Call red 1841.

FOR SALE—Modern 9 room house, all up to date conveniences. Lawn, shade and fruit trees. One of Santa Ana's most desirable homes, at a bargain. 1702 North Spurgeon. Home phone 639.

FOR SALE—Modern 7 room house, one block from court house, newly painted. Price right. Call 643 North Birch St., or phone Black 3561.

FOR SALE—Cheap. New modern house in good condition. 1114 West Third St.

FOR SALE—20 acres at Harlin on P. E. R. R. near store, church and school house. A bargain if taken in 30 days. Perry Neeley, R. D. 6, Santa Ana. Phone, Black 2262.

FOR SALE—New 6 room modern up-to-date home, fine location, lot 50x125, east front. Apply on premises, 1326 French.

FOR SALE—New 5 room bungalow, screen bed room, barn, and chicken yards. Close in. Phone Main 32.

FOR SALE—Cheap, East front corner 125x150 feet, and modern 7 room house, 1 block from car line and 2 blocks from new school. See owner at 1702 North Broadway.

FOR EXCHANGE

FOR EXCHANGE—Two Oklahoma city lots for small store or beach lots. Address Box B, 68, Register office.

FOR EXCHANGE—Two fine residences in Los Angeles for orange groves. Both places are beautifully located. Red 3286.

MISCELLANEOUS ADV.

FINE FURNITURE REPAIRING—Furniture and household goods properly packed for shipment. G. E. Balchen, 523 East Third street. Phone, Black 161.

ADVERTISERS—Indiana offers unlimited opportunities for business to classified advertisers. A recognized advertising medium is the Daily and Tri-Weekly Enterprise, published at Noblesville, and carrying the largest amount of classified business in that section. The Enterprise covers Hamilton county thoroughly and is the medium to use to get results. Rates, ½c per word; 6 insertions for the price of 5. Nothing taken under 10c. Address, The Enterprise, Noblesville, Ind.

Henrickson's Auto Clearing House

Autos Bought, Sold and Exchanged.

This ad has not been changed for some time, but we have been busy. Our stock of second-hand cars is changing almost daily.

We have for sale for cash:
One Maxwell runabout, $350.00.
One Demont runabout, $350.00.
One Duro.
One Buick White Streak.
One Tourist.

For exchange for property, one large Jackson 5-passenger auto.

For exchange, 2-passenger Pope-Tribune, for city lot.

To exchange for automobile, five acres of land in Oregon. Want large 5-passenger car.

To exchange for automobile, 20 acres of orange land near Lindsay, or will sell for cash, or exchange for house and lot in Santa Ana.

If you have land to exchange for an automobile, list it with us. If you have an automobile and want land, list it with us.

A. B. Henrickson.
Fourth Street Garage
405 East Fourth St.

WANTED

WANTED TO BUY—A first class 15 acre orange grove. Prefer one just coming into bearing. Would not object to some lemons and navels, but prefer mostly valencias. Write me full description what you haveto sell together with price and will come look it over. Address Buyer, Box 668, Long Beach, Cal.

INSTRUCTIONS—Expert New York tutor, former head of German department, preparing for all colleges desires pupils. Conversational course for adults. Siegel, 816 North French street.

WANTED—A one-horse farm wagon, R. F. D. 1, Box 96-A, Santa Ana.

WANTED—$5000 on a $17,000 orange ranch. Wells & Warner.

WANTED—Washing to take home, take out Saturday and return the next. 50c a dozen. Leave orders at Day Nursery.

WANTED—Woman or experienced girl for general house work mornings. Inquire 417 South Birch.

WANTED—Position of almost any kind in Santa Ana or Orange where energy, ability and education counts. Just from east. Can give best of Santa Ana and Orange reference. E. L. Enochs, Gen. Delivery, Santa Ana.

WANTED—A position by an experienced stenographer who can spell and punctuate. Address L. R., 1159 Hickey. Phone Red 1077.

WANTED—Tomorrow, man to pick apples, $2.00 per day. A. L. Davis, Buaro Station. Phone 5592.

WANTED—Good all purpose horse, 1200 to 1300 lbs. Also flat rack. A. J. Parker, Yorba street. Black 1333.

WANTED—Walnut pickers, $1 per sack. Hannah street, first orchard on west side north of bridge.

WANTED—Man to tear down a barn. Apply to Dr. H. E. W. Barnes. Home Phone 661, Red 551.

WANTED—Girl at the Dragon.

WANTED—Team work of all kinds. Also one large work team for sale. Caulfield & Clarey, West Fifth and city limits. Red 2247, Home 5671.

WANTED—Young man to occupy nicely furnished sunny room in private residence, 1408 North Main. Phone Red 3331.

WANTED—Situation by young woman. Experienced bookkeeper and stenographer. Black 4286.

WANTED—Girl for general house work in family of two. Phone, Home 276, or call mornings 1103 North Main.

WANTED—Until further notice I will pay one cent above Los Angeles case count quotation price for nice clean fresh eggs and will be at Pacific Electric station, Garden Grove, every Tuesday a. m. to receive the same. P. T. Martin.

WANTED—Good boy to carry evening paper route. Boy who has horse and buggy he can use in rainy weather preferred. Ask for Mr. Powers after 3:00 p. m. Register office.

WANTED—Walnut meats and cull walnuts. New crop only. 308 Bush St. Fred L. Mitchell.

WANTED—We want to buy 50 good second hand stoves. A. H. Williams, 307-309 West Fourth street.

WANTED—Phone Cozad's Music Store for the old reliable piano tuner, H. W. Cozad. Work guaranteed.

FOR RENT

FOR RENT—Furnished housekeeping apartments on first floor, with bath and water. Reasonable. 402 Fruit. Red, 2177.

FOR RENT—Furnished flat. New and modern. Inquire Mrs. J. T. Kinslow, 306 East Third, or at Allerton Hotel.

FOR RENT—One suite of rooms for light housekeeping. Phone Home 436. 330 Halesworth St.

KAISER APARTMENTS—New and nicely furnished up-to-date housekeeping apartments. Private bath. Reasonable rates. 121 South Birch.

FOR RENT—Pianos by the month. Terms $4.00 per month. B. J. Chandler Music Store, 111 West Fourth St.

FOR RENT—Desirable housekeeping rooms, furnished; electric lights, privilege bath. 614 East Walnut. Phone, Red 941.

FOR RENT—Large sunny room in private family. 816 North French St.

FOR RENT—87½ acres, extra choice, alfalfa, beet or celery land. Good improvements, ample artesian water. Seven miles from Santa Ana. One mile from beet dump. Address J. S. Rice, Tustin. Call Phone, Red 1421.

Furnished rooms and board. Home phone 608.

For Sale—Poultry, Etc.

FOR SALE—2 dozen Rhode Island Red pullets. 516 Lime St.

FOR SALE—Thoroughbred White Leghorn cockerels, $1 each. These are fine birds. Phone Red 3878.

MONEY TO LOAN

TO LOAN—$2000 on ranch property, 7 per cent net. J. P. Weinschenk, Huntington Beach.

PROFESSIONAL CARDS

Office, Phone, Main 250, Res. Red 2561.
STEELE FINLEY
Attorney and Counsellor
General Practice
411½ N. Main St. Santa Ana.

DICK HARDING
LAWYER
Practice in all Courts. Notary Public.
411½ North Main.
French, German and Spanish spoken in office.
Sunset Main 104. Res. Black 3391.

DR. J. C. MURFIN
OSTEOPATH
Graduate A. S. O., Kirksville, Mo.
Lady in Attendance
Office 106 E. Fourth St. Both Phones.

Scarborough & Forgy
Attorneys at Law
HORATIO J. FORGY
First Nat'l Bank Bldg., Santa Ana.
JAS. G. SCARBOROUGH
R. F. Coulter Blk., Los Angeles.

R. Y. Williams A. W. Rutan
WILLIAMS & RUTAN
ATTORNEYS AT LAW
Rooms 6, 7 and 8, Farmers & Merchants Bank Bldg.
Phone, Red 321. Santa Ana, Cal.

EUGENE B. BROWN
TEACHER OF PIANO
Studio at Chandler's Music Store.
TERMS REASONABLE.

BUSINESS CARDS

ROBT. GERWING
AUTO TIRE VULCANIZING
312 North Broadway.
Will save you 25 to 50 per cent on your repair bills.
"CHIEF" BICYCLES.

V. MONTGOMERY. S. E. TARVER.
Attorneys-at-Law
Practice in all the Courts
Room 14, First Nat'l Bank Bldg.
Phone, Black 541. Santa Ana, Cal.

MILLS & WINBIGLER
UNDERTAKERS
Coroner's Office. Theo. A. Winbigler, Coroner.
609 N. Main St. Both Phones.

S. W. SMITH & SON
FUNERAL DIRECTORS AND EMBALMERS
Lady Assistant
Cor. 6th & Broadway. Both Phones.

THE SANTA ANA
SAVINGS BANK
SANTA ANA, CAL.
Interest paid on Term Deposits and Loans Made on Real Estate

OFFICERS
M. M. Crookshank, President.
A. Getty, Vice President.
C. S. Crookshank, Cashier.
R. H. Skiles, Asst. Cashier.

DIRECTORS
M. M. Crookshank
A. Getty A. C. Bowers
John Awe R. H. Skiles

Do You Appreciate
fine work on your Shirts, Collars and Cuffs? Let us give you specimen of work of our NEW PRESS MACHINES. No stretching of Bosoms and neck bands fit perfectly.

SANTA ANA
Steam Laundry
COR. FIFTH AND BROADWAY
Phones: Main 33, Home 33.

IN TON LOTS

Wheat, No. 1	$1.80
Wheat, No. 2	$1.75
Rolled Barley	$1.85
Rec. Barley	$1.90
Corn	$1.90
Caffir Corn	$1.90
Cracked Corn	$1.95
Oats	$1.95

BANNER MILLS
307-309 French. Phone, Red 254.

PATENTS Produce Fortunes
PRIZES for patents. Book on Patents. "Hints to inventors." "Inventions Needed." "Why Some Inventors fail." All sent Free. Special lists of possible buyers, to our own clients. Send rough sketch or model for search of Patent Office records. Local representatives in 300 Cities and Towns. Our Mr. Greeley was formerly Acting Commissioner of Patents and as such had full charge of U. S. Patent Office. GREELEY & McINTIRE, Patent Attorneys, Washington, D. C.

THREE HOUNDS TOOK TROPHIES

Pups Exhibited By A. J. McFadden of Myford Bring Home Ribbons

Three Russian wolf hounds belonging to Arthur J. McFadden of Myford won honors at the dog show given last week in Los Angeles by the Ladies Kennel Association of Southern California. The animals exhibited by McFadden were three pups seven and a half months old. They entered into the keenest competition of the show. One man alone exhibited between fifteen and twenty wolf hound pups. This man got first ribbon, while McFadden carried off second and third ribbons.

In the Pacific Coast bred class, one of the Orange county pups carried off first ribbon.

These pups are from dogs that have been making themselves famous on the San Joaquin ranch by their success in running down and killing members of the coyote family. The hounds are powerful brutes. The bark of a coyote is a challenge that needs never be repeated within the hearing of the Myford wolf hounds.

Church Fair and Supper

—The Unitarian ladies will hold their annual church fair on Friday afternoon and evening, Nov. 17. A chicken pie dinner served from 5:30 to 7. Admission free. Supper 35c.

—101 Special tomorrow at the Cheray Blossom, the latest out.

Wait and see the Flanders Motorcycle at Livesey's.

CAR WRECKED LITTLE LEFT

Santa Anans Lost Six Ponies, Pianos and Other Goods in Smash-up

J. A. Salber and his son Carl, who arrived here a short time ago after a trip East learned the full extent of their misfortune in having their freight cars wrecked when what was left of their shipment arrived here Saturday.

They shipped from the East two pianos, an automobile, eight finely bred Shetland ponies and a lot of household goods. In Arizona the car was wrecked. Five of the ponies were killed outright, and another had to be killed after arrival here. The other freight that belonged to the Santa Anans was ruined. Having accepted a contract whereby the shipper agreed that the railroad would not be responsible for the safe arrival of the goods, it is doubtful if Salber and his son can recover their loss.

MORE THAN SKIN DEEP

More Than a Skin Salve Is Needed to Cure Piles Permanently

Don't be disappointed if you fail to get a lasting cure of piles with salves. The cause of piles is more than skin deep. It is sluggish, flabby veins—pockets filled with thick, bad blood.

HEM-ROID, a tablet tonic remedy, is taken inwardly, acts on the circulation and cures all kinds of piles thoroughly.

$1 for 24 days' supply at Rowley Drug Co., Santa Ana, Cal., and all druggists. Dr. Leonard Co., Station B, Buffalo, N. Y., mail a free booklet.

PASADENA BOY WON THE GAME

Santa Ana High School Was Defeated Saturday By 8 to 6 Score

In a hard, stubbornly contested game Santa Ana went down to defeat before the Pasadena High School football team by a score of 8 to 6 at Pasadena last Saturday. Though the team that Santa Ana played against is known as the Pasadena High School team it is really composed of the best players of the veteran teams of both Pasadena High and Throop Polytechnic. Last year Santa Ana was able to defeat these two teams separately only by a narrow margin.

From the first kick off Pasadena started to play the old-fashioned football, using line buck and end runs, with never a forward pass or a short kick. As their line was much heavier than Santa Ana's line they were able to plough through for short gains, many times two or three men getting behind the runner and pushing him through. The referee never seemed to see this, though it is contrary to this year's rules. Whenever they were forced to punt they always lost out for "Brick" Grouard was kicking from 20 to 30 yards farther than the Pasadena man. Indeed Brick's punting was the big feature of the game, for whenever the Santa Ana goal was in danger Brick was always able to punt the ball out into the middle of the field.

Santa Ana at all times played a fast open game, always getting the jump on their heavier opponents and many times the ends nailed the Pasadena runner before the interference could be formed and gotten into motion. Whenever Pasadena fumbled, which was not often, though, a Santa Ana man was sure to get the ball. Santa Ana made their touch down on a fumble, for when Pasadena was about to attempt a punt inthe first quarter the center threw the ball so high that the fullback who was to kick was just able to touch it. West, Swanner and the fullback all attempted to fall on the ball at once. None of them got it and the ball rolled aside. Brick grabbed it up and made a 60 yard run for a touchdown. Brick then kicked his own goal, making the score 6 to 0 in the first quarter.

The second and third quarters were about even, the ball staying in the middle of the field and changing hands frequently. Santa Ana tried a place kick, but it went wide. At the beginning of the fourth quarter Timmons took West's place at right end.

All the fourth quarter Santa Ana played on the defensive and tried only to keep Pasadena from scoring, but the light line was unable to stand the charges of the heavy backs. Early in the quarter M. Morrison at right half was cut over the eye and had to be taken out, Robinson taking his place. Soon after Santa Ana was forced to a safety which counted two against them. Then Pasadena, when they had gotten the ball on Brick's long punt, started to buck their way down the field. The Santa Ana line tired out by fifty minutes hard playing was unable to stop Pasadena's heavy backs and they went through each time for a few yards, using mass plays or end runs. Swanner at left guard had his shoulder sprained and Whitson took his place. When within two yards of their goal line Santa Ana held for two downs. On the third play Pasadena put three men behind the man carrying the ball. This is contrary to the rules but the referee didn't notice. Of course the ball went over the goal line, but here it was fumbled. Newcomer of Santa Ana dropped on it but was forced over on his back. A Pasadena man grabbed the ball which Newcomer still held, but on account of the mass of players did not see the fumble at all.

Newcomer played a good game at quarter. This is his second game in this position but he did not make a fumble. All the backs have gained in this respect and there has been but little fumbling in the last few games. Swanner, until he was laid out, played a splendid game, getting the jump on his man every time. Barker as full hit hard and the two Morrisons made gains by their speed.

Santa Ana		Pasadena
Barker	F	Hayes
M. Morrison		
Robinson	RH	Chambers
L. Morrison	LH	Toole, O'Neil
Newcomer	Q	Traverna
West, Timmons	RE	Horrell
Grouard	RT	Bob Smith
Greeley	RG	Campbell
Warren	C	Jones
Lantz	LE	Jack Smith
Visel	LT	MacEwen
Swanner, Whitson	LG	Biedebach

Referee—Lieber.
Umpire—Rhineharte.

PRESIDENT TAFT ENDS LONG TRIP

Swing Around Circle Covered 15000 Miles—He Made 350 Speeches

WASHINGTON, D. C., Nov. 13.—In the absence of his wife and daughter, President Taft breakfasted alone in the White House yesterday morning after returning from his long journey of more than 15,000 miles on which he made 350 speeches to 5,000,000 people.

It is expected that the President in a few days will begin work on his annual message to Congress, which is the first of a multitude of important questions demanding immediate attention.

COMING SOON

—Watch for Lightonberg at Taylor Bros.' Confectionery.

"Push the Button-and Rest"

FOOT REST SLIDES BACK OUT OF SIGHT

"THE PUSH BUTTON KIND"

Royal Rest Chairs

ROYAL REST CHAIRS

Luxurious, Richly-Upholstered, Comfortable and Convenient.

If you have not tried them you don't know what real chair comfort and convenience is. No home is furnished completely without one or more of these chairs. We have the complete line of eight different styles in the different finishes of oak and upholstered in Morocco leather, Spaniish leather and leatherette.

THESE CHAIRS ARE SHAPED TO FIT ALL BACKS—SOME HAVE THE HEAVY LOOSE CUSHIONS, OTHERS HAVE HOLLOW SHAPED BACKS, SOME ARE TUFTED, SOME PLAIN, ALL ARE DESIGNED TO GIVE THE GREATEST DEGREE OF COMFORT. A TOUCH OF THE BUTTON ADJUSTS THE BACK TO ANY DESIRED ANGLE.

The manufacturers guarantee the quality of the leather and all other parts of the chairs, against any defect. Prices range from $16.50 up to $37.50.

SEE THESE BEAUTIFUL CHAIRS IN OUR WINDOW. COME IN AND TRY THEM AND YOU WILL PRONOUNCE THEM THE PERFECT REST CHAIR.

Horton=Spurgeon Furniture Co.

Corner Fourth and Spurgeon Sts. Santa Ana, California

Preparing New Act of Railroad Commission

SACRAMENTO, Nov. 13.—(Special to the Register.)—A new railroad commission act was one of the matters which the recent conference of legislators urged Governor Johnson to include in his call for the special session of the legislature. This act will be drawn to carry out the provisions of the railroad constitutional amendments and will confer upon the railroad commission power of supervision and control over all the public service corporations in the state, except in so far as incorporated cities and towns may retain the powers which they now have.

The public service corporations to be covered will be all kinds of railroads and common carriers, telegraph, telephone, gas, light, heat, power, water and pipe line companies. The legislature will probably confer upon the commission power not merely to fix the rates but also to control the service, equipment and facilities of these companies.

One of the most important provisions of the law will be the section conferring upon the commission power to regulate the issues of stocks, bonds, notes and other evidences of indebtedness. Important changes will also be made in the matter of court procedure, so as to insure a more speedy settlement of controversies and to protect more fully the decisions of the commission.

At the recent legislative conference in Sacramento, the following committee was appointed to draft a new act: Senators John W. Stetson, Lester G. Burnett and Leslie R. Hewitt; Assemblymen W. A. Sutherland, C. L. Preisker and Arthur Joel; President J. M. Eshleman, of the railroad commission, and Max Thelen, attorney for the railroad commission. This committee expects to be able to submit the most comprehensive and up-to-date railroad commission act in the country. The committee is availing itself of the railroad or public service commission acts of Wisconsin, New York, Washington, New Jersey, Texas, Oklahoma and other states.

Copies of the first draft of the proposed new act have been sent out by the commission to prominent legislators and other citizens, and also to representatives of all the larger public service corporations of the state.

Next Wednesday a public hearing will be held by the commission, at 10 o'clock a. m., in its offices in the Ferry Building, at which time and place opportunity will be given to the representatives of the public service corporations and to any other person interested to appear and to make suggestions concerning the new act.

FINE ORCHESTRA FOR OPERA HOUSE

General Air of Courtesy Toward Patrons Noticeable Last Night

Last night at the Grand Opera House those present were well pleased with one of the changes made by the new management, N. A. Ulm. That change was in the orchestra. There were six pieces in it, and every musician plays splendidly. Manager Ulm has engaged the orchestra from Schoneman-Blanchard of Los Angeles, and patrons of the house will have at each production at the theater the pleasure of first-class music by the orchestra.

"The Missouri Girl," played last night at the Grand Opera House, was the first show given under the new management, which will not continue having Sunday night shows after the present engagements are filled.

Manager Ulm has taken hold of the theater with the evident intention of pleasing his patrons. The general air of courtesy toward patrons was noticeable last night.

$100 Reward, $100

The readers of this paper will be pleased to learn that there is at least one dreaded disease that science has been able to cure in all its stages, and that is Catarrh. Hall's Catarrh Cure is the only positive cure now known to the medical fraternity. Catarrh being a constitutional disease, requires a constitutional treatment. Hall's Catarrh Cure is taken internally, acting directly upon the blood and mucous surfaces of the system, thereby destroying the foundation of the disease, and giving the patient strength by building up the constitution and assisting nature in doing its work. The proprietors have so much faith in its curative powers that they offer One Hundred Dollars for any case that it fails to cure. Send for list of testimonials.

Address: F. J. CHENEY & CO., Toledo, Ohio.

Sold by druggists, 75c.

Take Hall's Family Pills for constipation.

—Try a "want ad." in the Register

TAR AND FEATHERS FOR YOUNG WOMAN

Young Men Guilty of Base Indignity Are Now on Trial in Kansas

LINCOLN, Kan., Nov. 13.—With every room in the two notels in the city engaged for weeks in advance, Lincoln is today prepared to go through one of the most strenuous periods in its history of the trial of fifteen prominent citizens for tarring and feathering a young and beautiful woman, Miss Mary Chamberlain.

The prominence of the men charged with tarring the girl has aroused the countryside to a high pitch of excitement. Despite vigorous efforts to obtain a change of venue, the trial will be called at ten o'clock tomorrow, and County Attorney McCandless will demand the full penalty of one year in jail and one thousand dollars fine for each of the guilty parties.

The men in August last took Miss Chamberlain away from her escort and applied a liberal coat of tar and feathers.

The men seized the girl, carried her to a bonfire nearby, while several other masked men helped to strip her, and then applied the coat of tar and feathers. When the application was finished they vanished. The girl's escort assisted Miss Chamberlain to collect her clothing and drove her back to her home. She told her brother and he immediately notified the county authorities and demanded arrests. The arrest of fifteen young men followed.

Public Announcement

I desire to announce that the law business formerly conducted by Montgomery & Tarver will be continued by me at the same office and I will endeavor to deserve the continued confidence and patronage of clients of the old firm.

(Signed) B. E. TARVER

PUBLIC AUCTION

Having sold my lease on the San Joaquin Ranch, I am going to discontinue farming, and will sell my entire equipment to the highest bidder without reserve or limit. Sale will take place at my home, one mile west and a mile south of Santa Ana, on South Bristol street, on

Thursday Nov. 16, at 10 A. M.

The following described property:

25—HEAD OF LIVE STOCK—25

One span Mules, gray and black, 8 yrs. old, weight 2300.
One span sorrel Mules, 9 yrs. old, 2000 lbs. One span big sorrel Mules, 2400.
One span black Mules. 2200 lbs.
One brown Mare. 1400 lbs.
One span black Horses, 2200 lbs.
One span bay Mares, 5 and 8 years old, 2400 lbs.
One span gray Horses, 2200 lbs.
One bay Mare, 1100 lbs. One bay Horse, 1100 lbs.
One span black Mules, 5 yrs., 2400 lbs.
One span gray Mules, 4 yrs., 2200 lbs.
One span brown Mules, 5 yrs., 2600 lbs.
One bay Mare, 8 years, 1200 lbs.
Two Poland China Sows, with pigs at side. Five Shoats.
Five good Milch Cows.
Two dozen Hens. Four Turkeys.

IMPLEMENTS

3 heavy farm wagons, header beds and racks.
1 water wagon and tank.
1 buggy.
1 light spring wagon.
1 bean planter, Ventura make.
1 chisel cultivator.
1 gooseneck cultivator.
1 bean cultivator.
1 mowing machine and rake, good as new.
1 hay press in good condition.
1 Stockton five gang plow.
1 three gang disc plow, good as new.
1 two gang disc plow and weights.
1 Lacrosse two gang disc plow.
1 seeder. 1 Swede harrow.
1 Cyclone cultivator. 2 walking plows.
1 walking cultivator. 2 grindstones.
1 corn planter. 1 derrick and fork.
1 platform scales.
2 pairs three horse eveners.
6 fifth chains. 18 pairs lead bars.
10 sets chain harness in good shape.
2 sets leather harness in good shape.
2 sets leather harness, double. 1 saddle.
All hoes and pitchforks, and small implements too numerous to mention.

Free Lunch at Noon. Terms made known day of sale.

E. S. JONES, Owner.

Col. D. A. Whitaker, Auctioneer.

Los Angeles, 1111 S. Union. Home Phone 55465.

XMAS seems a long time off, but the wise ones will make their appointments ahead for their PHOTOS.

THE HICKOX STUDIO

111½ West Fourth St. Both Phones.

ELECTRIC MOTORS

We have just engaged an expert motor man, thoroughly understands installing, repairing and rebuilding motors. See us for

MOTORS, ELECTRIC FIXTURES, WIRING.

We carry a complete line of fixtures, portable reading lamps, domes, etc. Wiring and electrical repairing estimates furnished.

J. G. ROBERTSON & CO.

116 East Fourth St. Successor to W. E. Houston.

Best by Every Test

JUST RECEIVED ANOTHER CAR OF

SoundRing Flour

MADE BY THE SPERRY FLOUR CO.

$1.50 PER SACK

$1.45 IN 4 SACK LOTS

SUPERIOR TO ANY OTHER AT THE PRICE. A SAVING OF 15 TO 20 CENTS ON EVERY SACK. MONEY REFUNDED IF NOT SATISFACTORY.

Morrill & Price

205 E. Fourth St. Both Phones 51 Opera House Blk.

GOOD COMPANIES GOOD SERVICE GOOD POLICIES

O. M. Robbins & Son, Insurance

Munselle's PHOTO STUDIO

Now is the time to make your appointments for Christmas Photos.

Up-stairs, 107½ E. Fourth St.

Sebastian's Special Prices Friday and Saturday

15c Roll White Cotton Batting 10c.
75c three-quarter size Quilts 55c.
$2.50 large size wool filled Blankets $1.50 pair.
Men's Corduroy Pants, $2.00 quality, $1.29.
Men's heavy Police Suspenders 25c.
Men's Hats, value to $2.00, for $1.00.
40c brooms Saturday 25c, while they last.

SEBASTIAN'S

Dry Goods, Notions and Shoes. 306 E. Fourth St.

Corbett's Studio

415 NORTH BROADWAY.

See us for our special offer and make arrangements for your work in advance of the rush season. This will insure delivery of pictures in time for Holiday presents.

PHONE, BLACK 5016

Now's the time to Do Your Sewing

RENT OR BUY

A new Singer Sewing Machine.

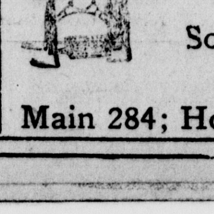

Sold on a small payment, balance like rent.

BEN E. TURNER

Main 284; Home 136. 113 West Fourth St.